



1969

ECHO

972

LOCAL HISTORY COLLECTION
WILLARD LIBRARY
BATTLE CREEK, MICHIGAN

WILLARD LIBRARY, BATTLE CREEK, MI



3 3330 00309 8508

SPRINGFIELD HIGH SCHOOL
TRACK RECORDS

100 YARDS	1:10.0
200 YARDS	2:20.0
400 YARDS	4:40.0
800 YARDS	9:20.0
1600 YARDS	18:40.0
3200 YARDS	37:20.0
6400 YARDS	74:00.0
12800 YARDS	148:00.0
25600 YARDS	296:00.0
51200 YARDS	592:00.0
102400 YARDS	1184:00.0
204800 YARDS	2368:00.0
409600 YARDS	4736:00.0
819200 YARDS	9472:00.0
1638400 YARDS	18944:00.0
3276800 YARDS	37888:00.0
6553600 YARDS	75776:00.0
13107200 YARDS	151552:00.0
26214400 YARDS	303104:00.0
52428800 YARDS	606208:00.0
104857600 YARDS	1212416:00.0
209715200 YARDS	2424832:00.0
419430400 YARDS	4849664:00.0
838860800 YARDS	9699328:00.0
1677721600 YARDS	19398656:00.0
3355443200 YARDS	38797312:00.0
6710886400 YARDS	77594624:00.0
13421772800 YARDS	155189248:00.0
26843545600 YARDS	310378496:00.0
53687091200 YARDS	620756992:00.0
107374182400 YARDS	1241513984:00.0
214748364800 YARDS	2483027968:00.0
429496729600 YARDS	4966055936:00.0
858993459200 YARDS	9932111872:00.0
1717986918400 YARDS	19864223744:00.0
3435973836800 YARDS	39728447488:00.0
6871947673600 YARDS	79456894976:00.0
13743895347200 YARDS	158913789952:00.0
27487790694400 YARDS	317827579904:00.0
54975581388800 YARDS	635655159808:00.0
109951162777600 YARDS	1271310319616:00.0
219902325555200 YARDS	2542620639232:00.0
439804651110400 YARDS	5085241278464:00.0
879609302220800 YARDS	10170482556928:00.0
1759218604441600 YARDS	20340965113856:00.0
3518437208883200 YARDS	40681930227712:00.0
7036874417766400 YARDS	81363860455424:00.0
14073748835532800 YARDS	162727720910848:00.0
28147497671065600 YARDS	325455441821696:00.0
56294995342131200 YARDS	650910883643392:00.0
112589990684262400 YARDS	1301821767286784:00.0
225179981368524800 YARDS	2603643534573568:00.0
450359962737049600 YARDS	5207287069147136:00.0
900719925474099200 YARDS	10414574138294272:00.0
1801439850948198400 YARDS	20829148276588544:00.0
3602879701896396800 YARDS	41658296553177088:00.0
7205759403792793600 YARDS	83316593106354176:00.0
14411518807585587200 YARDS	166633186212708352:00.0
28823037615171174400 YARDS	333266372425416704:00.0
57646075230342348800 YARDS	666532744850833408:00.0
115292150460684697600 YARDS	1333065489701666816:00.0
230584300921369395200 YARDS	2666130979403333632:00.0
461168601842738790400 YARDS	5332261958806667264:00.0
922337203685477580800 YARDS	10664523917613334528:00.0
1844674407370955161600 YARDS	21329047835226669056:00.0
3689348814741910323200 YARDS	42658095670453338112:00.0
7378697629483820646400 YARDS	85316191340906676224:00.0
14757395258967641292800 YARDS	170632382681813352448:00.0
29514790517935282585600 YARDS	341264765363626704896:00.0
59029581035870565171200 YARDS	682529530727253409792:00.0
118059162071741130342400 YARDS	1365059061454506819584:00.0
236118324143482260684800 YARDS	2730118122909013639168:00.0
472236648286964521369600 YARDS	5460236245818027278336:00.0
944473296573929042739200 YARDS	10920472491636054556672:00.0
1888946593147858085478400 YARDS	21840944983272109113344:00.0
3777893186295716170956800 YARDS	43681889966544218226688:00.0
7555786372591432341913600 YARDS	87363779933088436453376:00.0
15111572745182864683827200 YARDS	174727559866176872906752:00.0
30223145490365729367654400 YARDS	349455119732353745813504:00.0
60446290980731458735308800 YARDS	698910239464707491627008:00.0
120892581961462917470617600 YARDS	1397820478929414983254016:00.0
241785163922925834941235200 YARDS	2795640957858829966508032:00.0
483570327845851669882470400 YARDS	5591281915717659933016064:00.0
967140655691703339764940800 YARDS	11182563831435319866032128:00.0
1934281311383406679529881600 YARDS	22365127662870639732064256:00.0
3868562622766813359059763200 YARDS	44730255325741279464128512:00.0
7737125245533626718119526400 YARDS	89460510651482558928257024:00.0
15474250491067253436239052800 YARDS	178921021302965117856514048:00.0
30948500982134506872478105600 YARDS	357842042605930235713028096:00.0
61897001964269013744956211200 YARDS	715684085211860471426056192:00.0
123794003928538027489912422400 YARDS	1431368170423720942852112384:00.0
247588007857076054979824844800 YARDS	2862736340847441885704224768:00.0
495176015714152109959649689600 YARDS	5725472681694883771408449536:00.0
990352031428304219919299379200 YARDS	11450945363389767542816899072:00.0
1980704062856608439838598758400 YARDS	22901890726779535085633798144:00.0
3961408125713216879677197516800 YARDS	45803781453559070171267596288:00.0
7922816251426433759354395033600 YARDS	91607562907118140342535192576:00.0
15845632502852867518708790067200 YARDS	183215125814236280685070385152:00.0
31691265005705735037417580134400 YARDS	366430251628472561370140770304:00.0
63382530011411470074835160268800 YARDS	732860503256945122740281540608:00.0
126765060022822940149670320537600 YARDS	1465721006513890245480563081216:00.0
253530120045645880299340641075200 YARDS	2931442013027780490961126162432:00.0
507060240091291760598681282150400 YARDS	5862884026055560981922252324864:00.0
1014120480182583521197362564300800 YARDS	11725768052111121963844504649728:00.0
2028240960365167042394725128601600 YARDS	23451536104222243927689009299456:00.0
4056481920730334084789450257203200 YARDS	46903072208444487855378018598912:00.0
8112963841460668169578900514406400 YARDS	93806144416888975710756037197824:00.0
16225927682921336339157801028812800 YARDS	187612288833777951421512074395648:00.0
32451855365842672678315602057625600 YARDS	375224577667555902843024148791296:00.0
64903710731685345356631204115251200 YARDS	750449155335111805686048297582592:00.0
129807421463370690713262408230502400 YARDS	1500898310670223611372096595165184:00.0
259614842926741381426524816461004800 YARDS	3001796621340447222744193190330368:00.0
519229685853482762853049632922009600 YARDS	6003593242680894445488386380660736:00.0
1038459371706965525706099265844019200 YARDS	12007186485361788890976772761321472:00.0
2076918743413931051412198531688038400 YARDS	24014372970723577781953545522642944:00.0
4153837486827862102824397063376076800 YARDS	48028745941447155563907091045285888:00.0
8307674973655724205648794126752153600 YARDS	96057491882894311127814182090571776:00.0
16615349947311448411297588253504307200 YARDS	192114983765788622255628364181143552:00.0
33230699894622896822595176507008614400 YARDS	384229967531577244511256728362287104:00.0
66461399789245793645190353014017228800 YARDS	768459935063154489022513456724574208:00.0
132922799578491587290380706028034457600 YARDS	1536919870126308978045026913449148416:00.0
265845599156983174580761412056068915200 YARDS	3073839740252617956090053826898296832:00.0
531691198313966349161522824112137830400 YARDS	6147679480505235912180107653796593664:00.0
1063382396627932698323045648224275660800 YARDS	12295358961010471824360215307593187328:00.0
2126764793255865396646091296448551321600 YARDS	24590717922020943648720430615186374656:00.0
4253529586511730793292182592897102643200 YARDS	49181435844041887297440861230372749312:00.0
8507059173023461586584365185794205286400 YARDS	98362871688083774594881722460745498624:00.0
17014118346046923173168730371588410572800 YARDS	196725743376167549189763444921490997248:00.0
34028236692093846346337460743176821145600 YARDS	393451486752335098379526889842981994496:00.0
68056473384187692692674921486353642291200 YARDS	786902973504670196759053779685963988992:00.0
136112946768375385385349842972707284582400 YARDS	1573805947009340393518107559371927977984:00.0
272225893536750770770699685945414569164800 YARDS	3147611894018680787036215118743855955968:00.0
544451787073501541541399371890829138329600 YARDS	6295223788037361574072430237487711911936:00.0
1088903574147003083082798743781658276659200 YARDS	12590447576074723148144860474975423823872:00.0
2177807148294006166165597487563316553318400 YARDS	25180895152149446296289720949950847647744:00.0
4355614296588012332331194975126633106636800 YARDS	50361790304298892592579441899901695295488:00.0
8711228593176024664662389950253266213273600 YARDS	100723580608597785185158883799803390580976:00.0
17422457186352049329324779900506532426547200 YARDS	201447161217195570370317767599606781161952:00.0
34844914372704098658649559801013064853094400 YARDS	402894322434391140740635535199213562323904:00.0
69689828745408197317299119602026129706188800 YARDS	805788644868782281481271070398427124647808:00.0
139379657490816394634598239204052259412377600 YARDS	1611577289737564562962542140796854249295616:00.0
278759314981632789269196478408104518824755200 YARDS	3223154579475129125925084281593708498591232:00.0
557518629963265578538392956816209037649510400 YARDS	6446309158950258251850168563187416997182464:00.0
1115037259926531157076785913632418075299020800 YARDS	12892618317900516503700337126374833994364928:00.0
2230074519853062314153571827264836150598041600 YARDS	25785236635801033007400674252749667988729856:00.0
4460149039706124628307143654529672301196083200 YARDS	51570473271602066014801348505499335977459712:00.0
8920298079412249256614287309059344602392166400 YARDS	103140946543204132029602697010998671954919424:00.0
17840596158824498513228574618118689204784326400 YARDS	206281893086408264059205394021997343909838848:00.0
35681192317648997026457149236237378409568652800 YARDS	412563786172816528118410788043994687819677696:00.0
71362384635297994052914298472474756819137315200 YARDS	825127572345633056236821576087989375639355392:00.0
142724769270595988105828596944949513638274630400 YARDS	1650255144691266112473643152175978751278710784:00.0
285449538541191976211657193889899027276549260800 YARDS	3300510289382532224947286304351957502557421568:00.0
570899077082383952423314387779798054553098521600 YARDS	6601020578765064449894572608703915005114843136:00.0
1141798154164767904846628775559596109106197043200 YARDS	13202041157530128899789145217407830010229686272:00.0
2283596308329535809693257551119192218212394086400 YARDS	26404082315060257799578290434815660020459372544:00.0
4567192616659071619386515102238384436424788172800 YARDS	52808164630120515599156580869631320040918745088:00.0
9134385233318143238773030204476768872849576345600 YARDS	105616329260241031198313161739262640081837490176:00.0
18268770466636286477546060408953537745699152691200 YARDS	211232658520482062396626323478525280163674980352:00.0
36537540933272572955092120817907075491398305382400 YARDS	422465317040964124793252646957050560327349960704:00.0
73075081866545145910184241635814150982796610764800 YARDS	844930634081928249586505293914101120654699221408:00.0
146150163733090291820368483271628301965593221529600 YARDS	1689861268163856499173010587828202241309398442816:00.0
292300327466180583640736966543256603931186443059200 YARDS	3379722536327712998346021175656404482618796885632:00.0
584600654932361167281473933086513207862372886118400 YARDS	6759445072655425996692042351312808965237593771264:00.0
1169201309864722334562947866173026415724745772236800 YARDS	13518890145310851993384084702625617930475187542528:00.0
2338402619729444669125895732346052831449491544473600 YARDS	27037780290621703986768169405251235860950375085056:00.0
4676805239458889338251791464692105662898	

Mutilation

Pages: 25

80

37

56

57

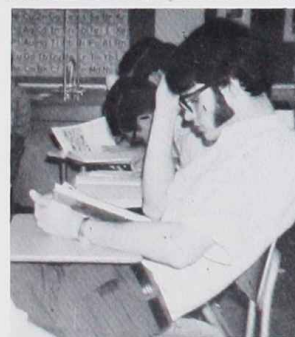
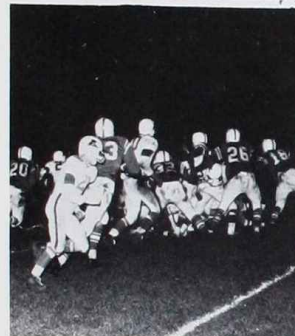
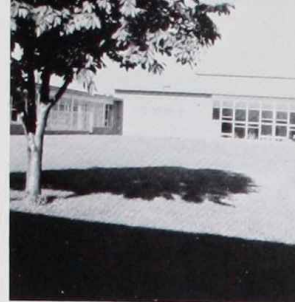

1969 ECHO

Springfield High School
Springfield, Michigan

WILLARD LIBRARY
7 W. Van Buren St.
Battle Creek, MI 49017

Editor: Debbie Lawrence
Co-Editor: Kathy Steinbacher
Sponsor: Mrs. Kelley

Mich
 Room
 378.05
 Ec 44
 C.2
 1969
 3098508

PRINCIPAL, MR. MILLER



Mr. Miller came to our school in 1945. He taught for ten years in the areas of math, history, science, and physical education. He also was a coach. This is Mr. Miller's fourteenth year as principal at Springfield.



SUPERINTENDENT R. BRUCE SELLERS discussing teaching opportunities with former student, Dave Hudson.



MRS. JUDY FITCH



MRS. WETZEL, Secretary



MRS. LOUENA LONSBERRY



MRS. ELLEN PALMER

BOARD OF EDUCATION



Left to Right: Mr. Richard Lipscomb, Mr. Charles Hall, Mr. James Noble, President Mr. Robert Thomas, Secretary Mr. William Becke, Mr. Charles Seawater. Missing: Treasurer Mr. Russell Herr.

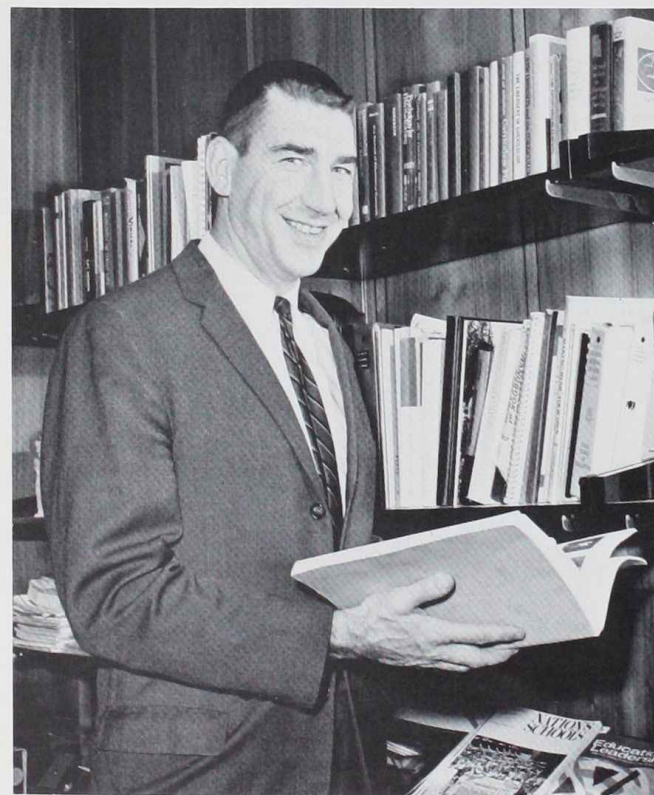

MR. GERALD INMAN, Curriculum Coordinator.

- He is responsible for:
- a. instruction kindergarten through grade twelve.
 - b. all federal program.
 - c. state reimbursement programs.
 - d. teacher in-service education.



MR. EDWARDS, Community School Director.

- He is responsible for:
- a. know community and residents.
 - b. coordinates and develops after school and concurrent activities.
 - c. is involved in adult education, enrichment classes and social activities of school and community.
 - d. is liaison person between school and community.



FACULTY



LYNN BONNER
Speech—English

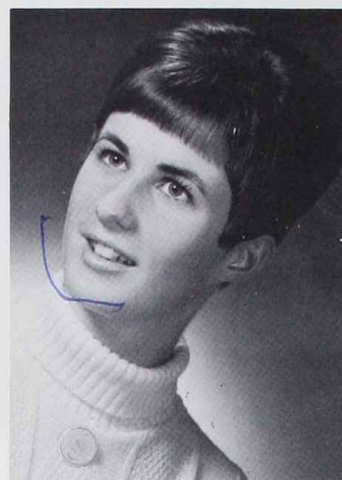

JAN BRAY
Fine Arts—Arts & Crafts



WAYNE CHAPMAN
World History



ROSE KELLEY
English II, III,
Journalism



BETTY LACEY
Physical Education



MARY LOU LOWDEN
World History, U.S.
History, Community
Living



JIM CHRISTENSEN
Algebra 1, Geometry,
Algebra 11

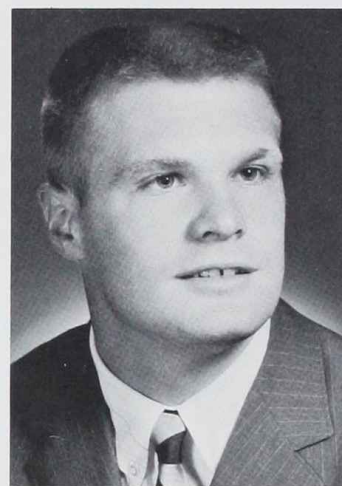

DOUG COE
Wood Shop, Metal Shop



WILBER EMMERT
Math



CAROL LUCAS
Speech I, II, III,
English



HOWARD MAYS
Biology, General
Science



FRANCES MILLER
Home Economics



EARL HOLCOMB
Industrial Arts, Mechanical
Drawing I, II, III



FRANK ISAACSON
Business Math



KAY JEFFRIES
U.S. History



JAMES MULLINS
Physics, Chemistry,
Electronics



BOB NICHOLSON
Shorthand I, II,
Merchandising, Civics



MARY JEAN OBERDOERSTER
U.S. History
English



DON PAPE
Community Living



EDWARD PICKELL
Choir



SALLYANN RAPP
English III
College Prep



GARY RODOCKER
Business Education



BARBARA RUPP
Business Machines
Merchandising



JOHN RYOR
Modern Problems,
Geometry, Advanced
Math, Refreshers Math



NORTON SHIFLET
Spanish, English II



DICK STEPHENS
Physical Education



THOMAS STRICKLER
Band

ROSE WHITNEY
English I



ERDINE SWINEHART
Librarian



MRS. SWINEHART

MR. EGAN
Counselor



MRS.
BAREA,
Counselor

MR. CHRISTENSEN—Counselor
with secretary Mrs. Kuykendall





COOKS, Mrs. McNeil, Mrs. Britton, and Mrs. Lahn



JANITORS: Mr. Hyde and Mr. Civits

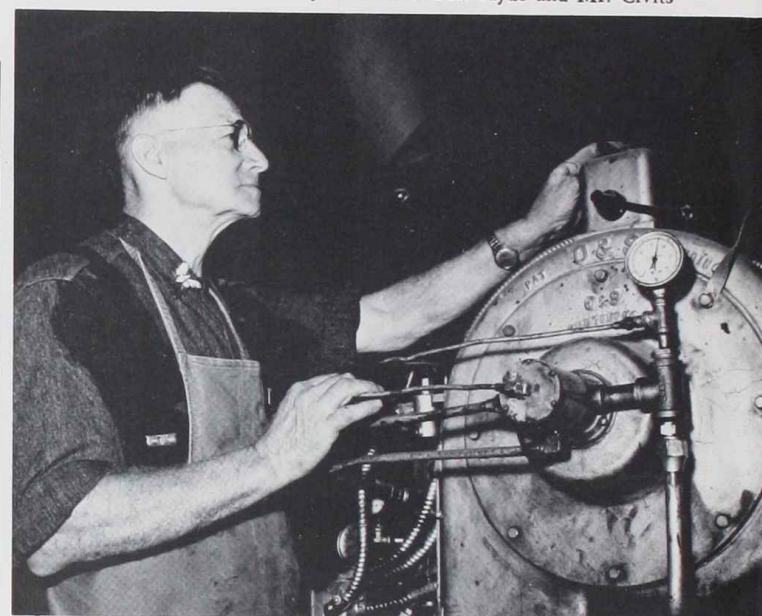

Nineteen sixty nine saw the end of a long and warm friendship that Springfield High students shared with Mr. Roy Green. When asked to sum up his years here at Springfield, Mr. Green said that, they were interesting but often discouraging. When asked what his plans are, he simply said that he would manage to keep busy. Mr. Green was one of the most well liked personalities around Springfield and his magnetic smile will be greatly missed.



SENIORS



Rick Abbott

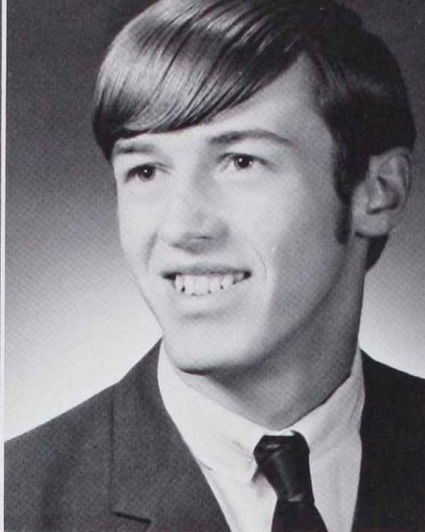

Darrin Allred

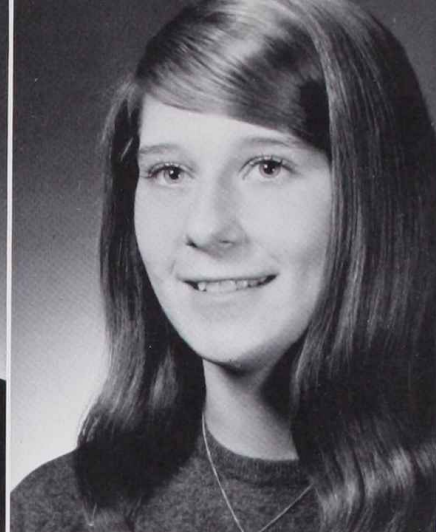

Carolyn Amos

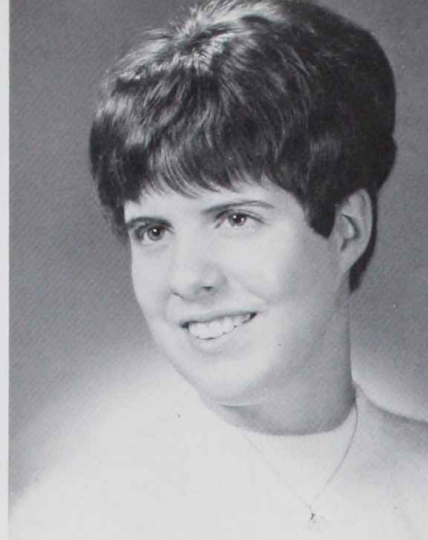

Sharon Bilandzija

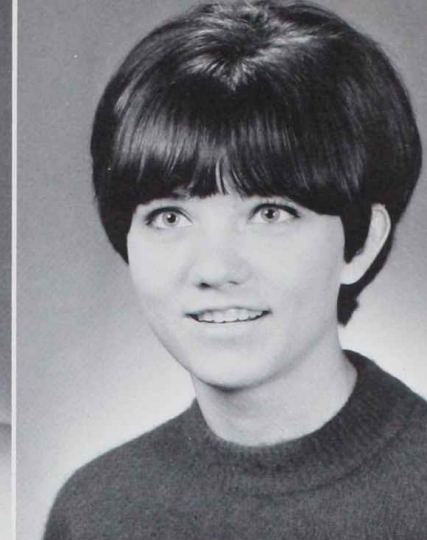

Patty Bird

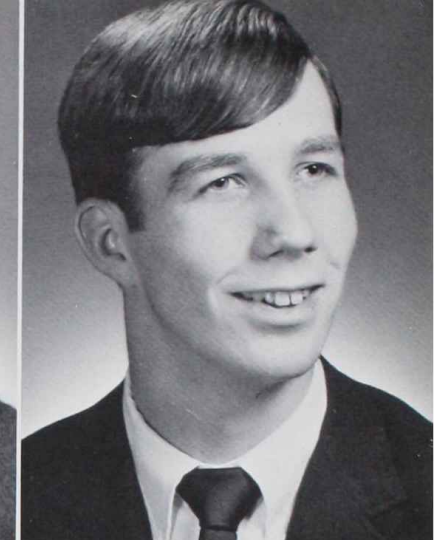

Gordon Bishop

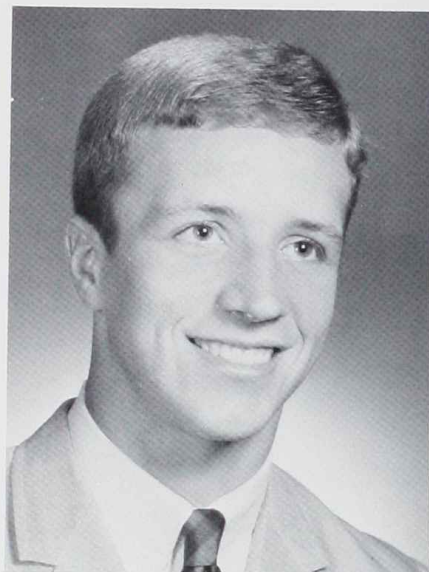

Dave Babcock

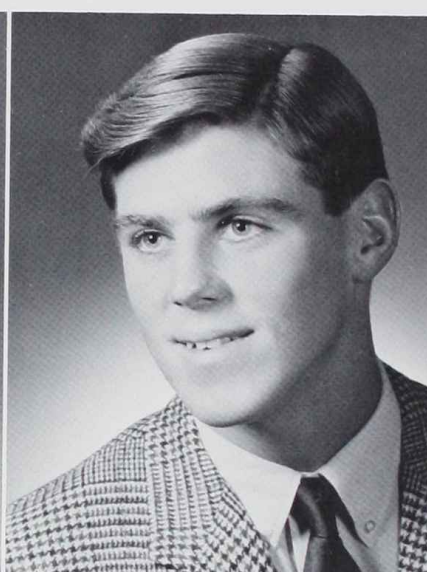

Jeff Bauer

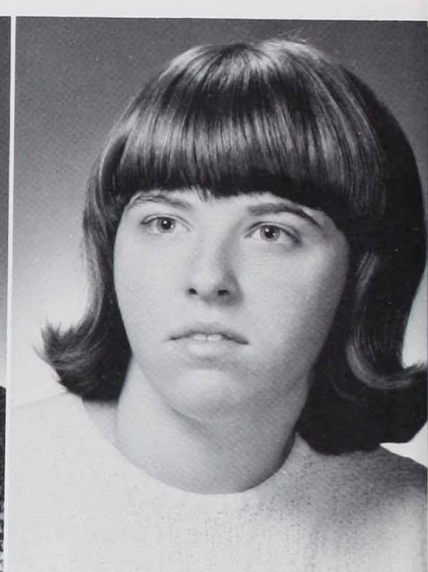

Cathy Beaty



Nancy Blackwell



Larry Burbank



Deborah Byers

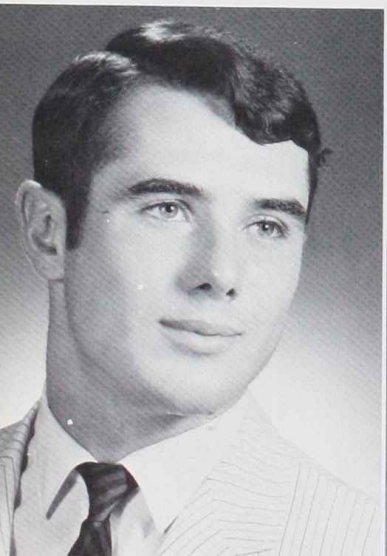

Alan Becke

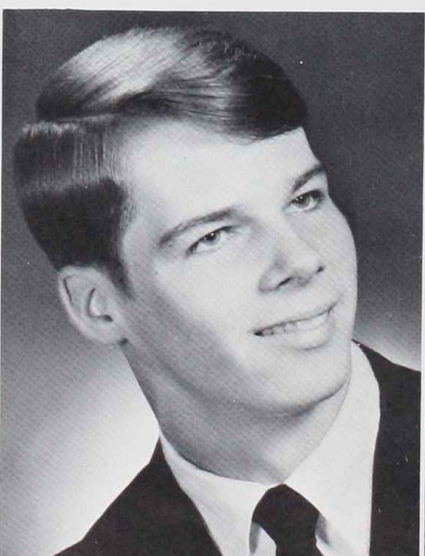

Gary Bennett

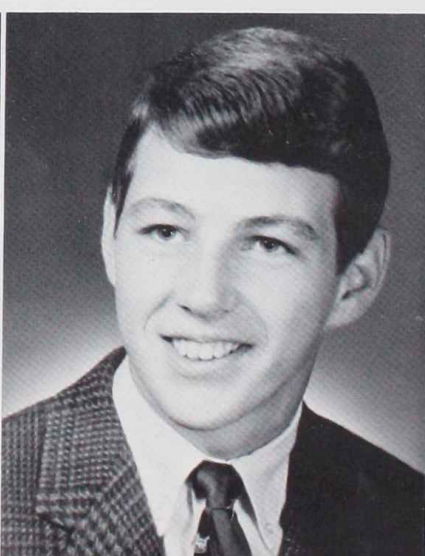

Tom Berthiaume

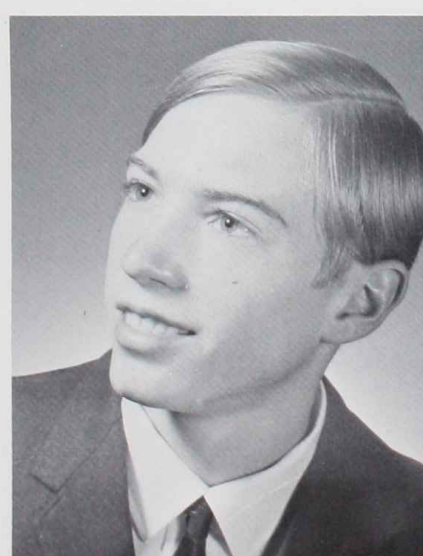

Mike Chamberlain



Sandra Chase

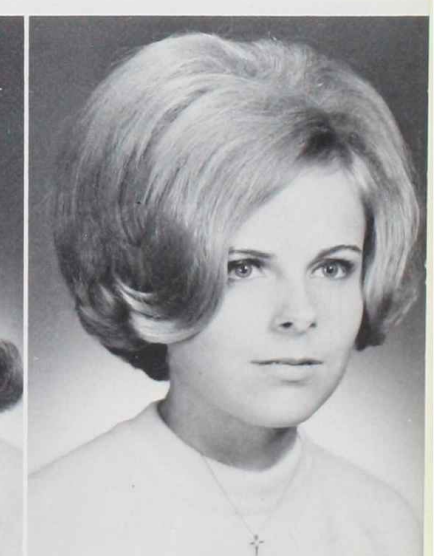

Jennifer Chilton



Dennis Christensen



Sharian Cope



Veronica Cosgrove



Frank Elkins



Steve Fidler

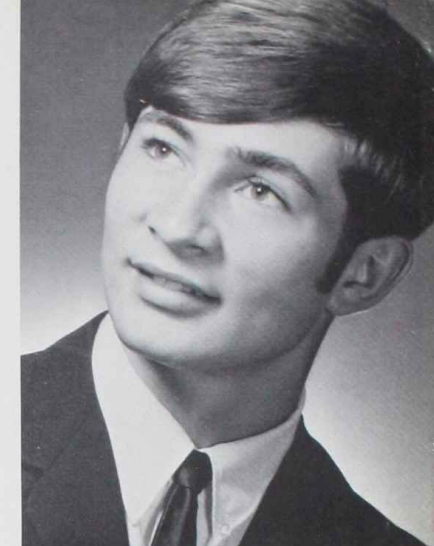

Mike Harrison



Mike Couey



Donna Crabtree

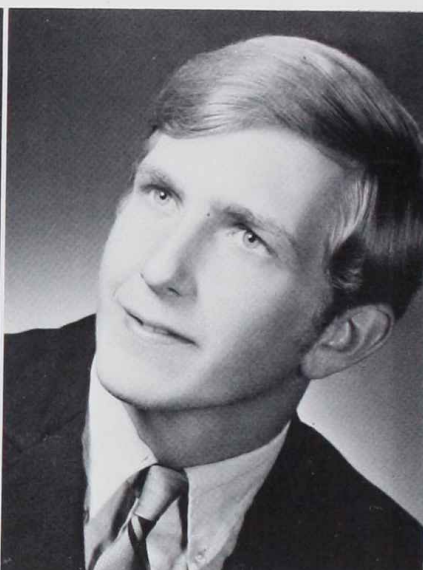

Joe Cummins

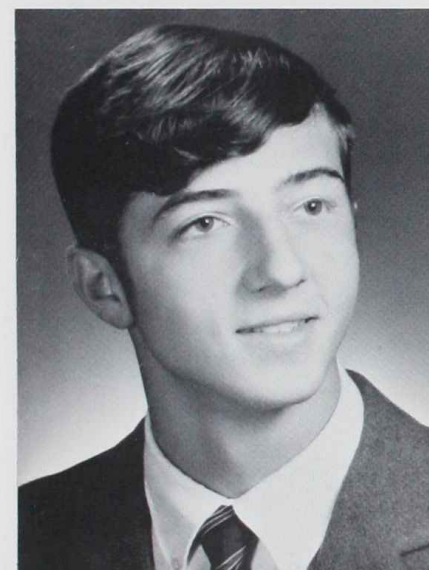

Jim Fornell

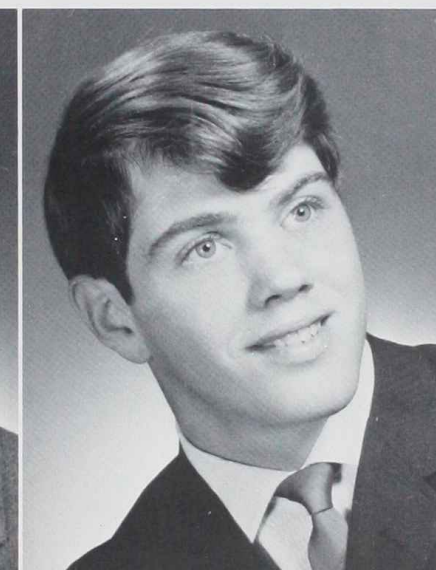

Bob Fredette



Suzanne Fredette



Larry Dauber

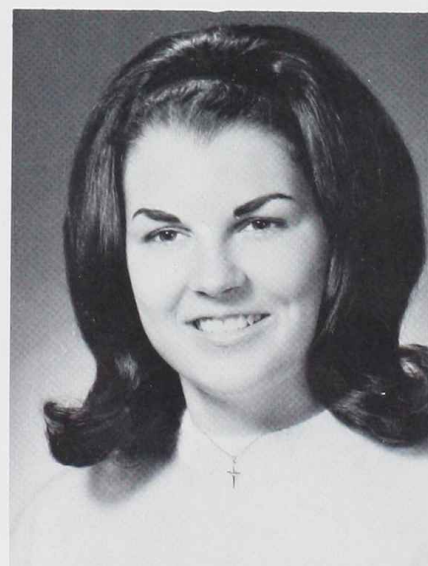

Charlene Douglas

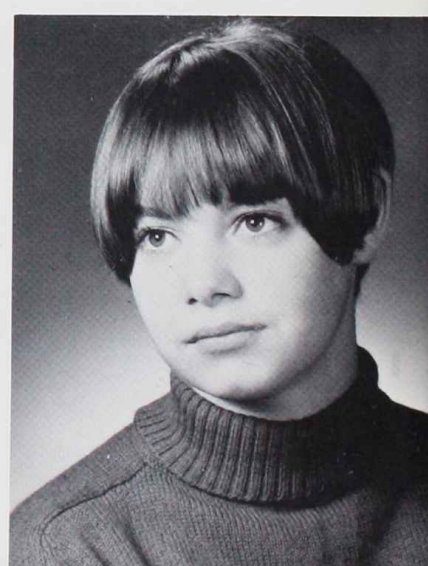

Deborah Edwards

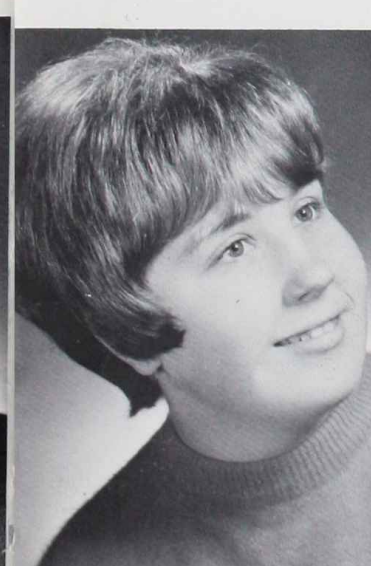

Vera Gay

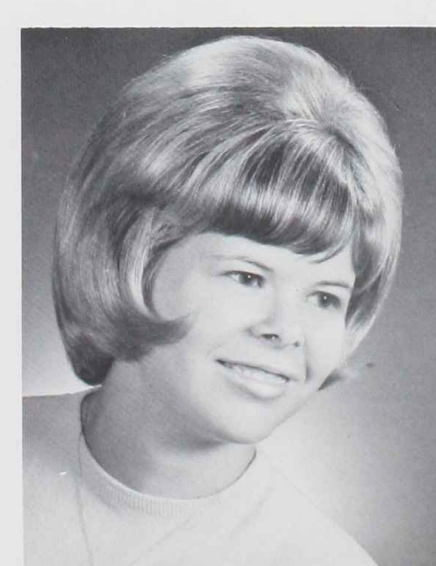

Ralaine Godec

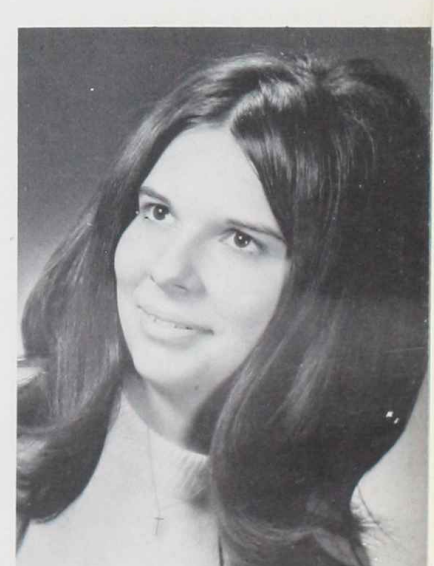

Judy Hancock



Audrey Hanson

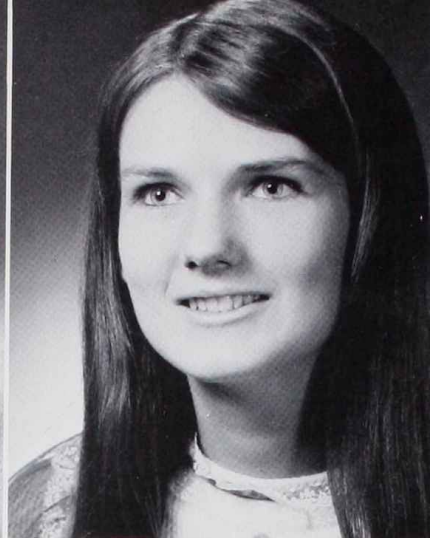

Joia Harmon



Lorraine Higbee



Pat Keller

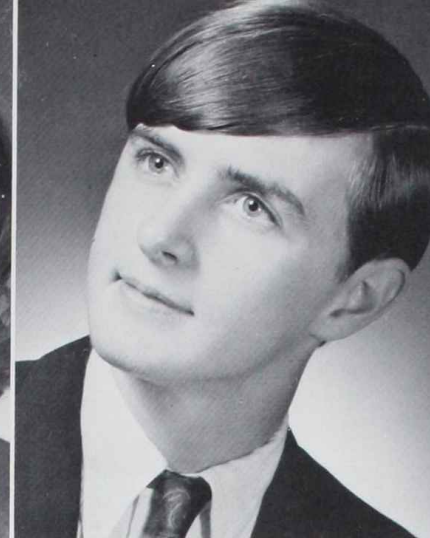

Jerry Kilpatrick

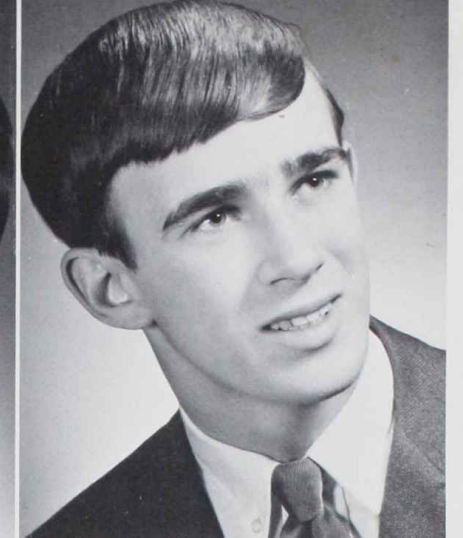

Steve Kulikowski

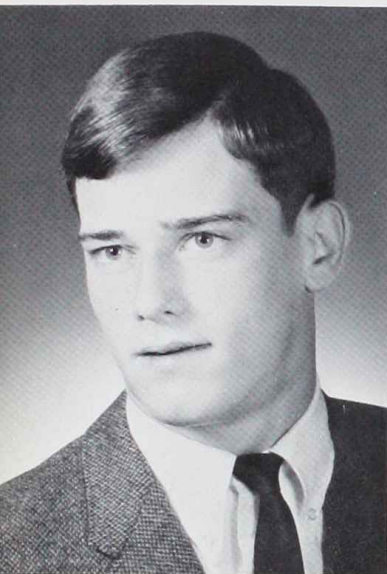

Tim Hill

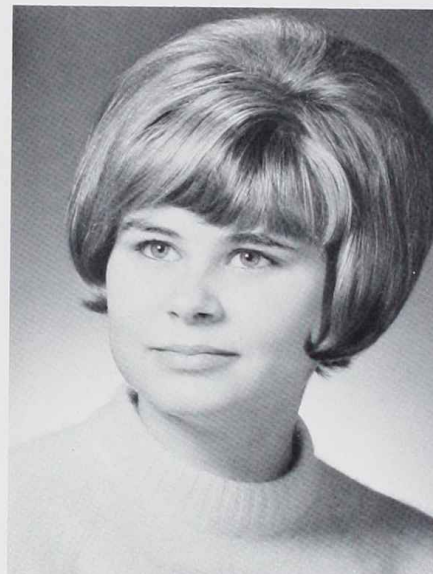

Cindy Hogan

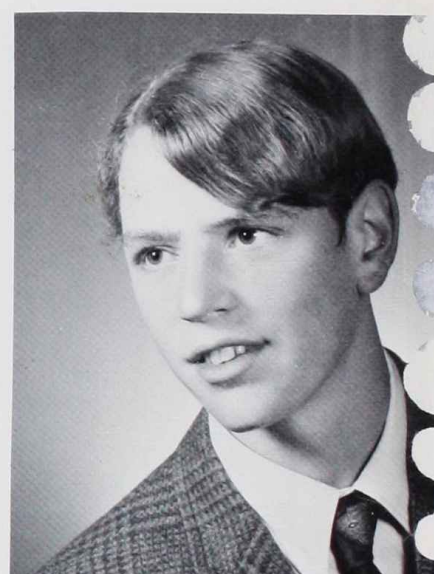

Jim Hope



Debbie Lawrence

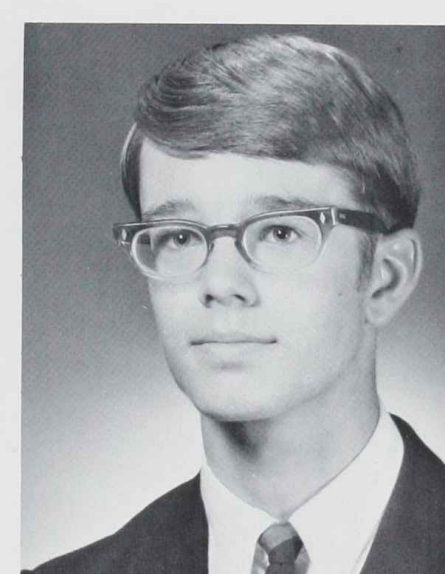

Tony Le Febre



Lyla Lydick



Durene Hoxworth

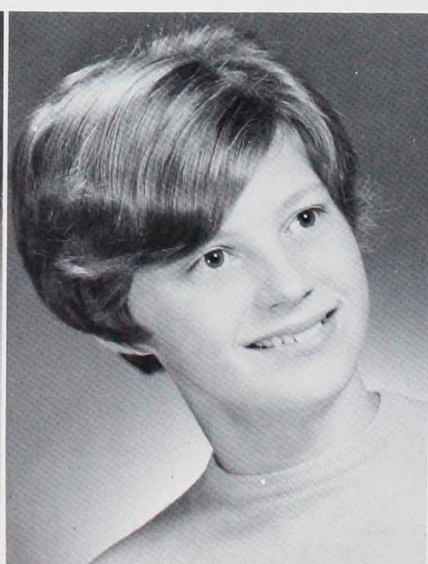

Patty Johnson

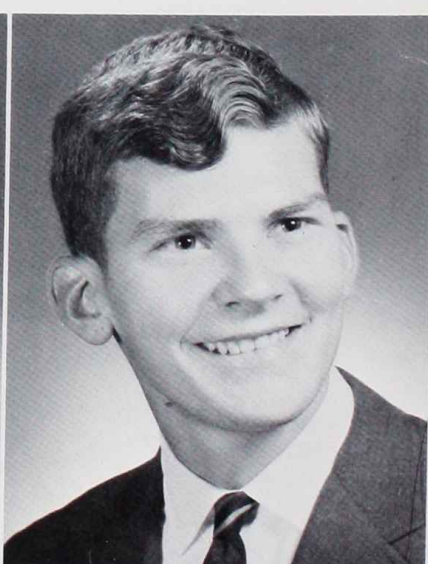

Mike Jones

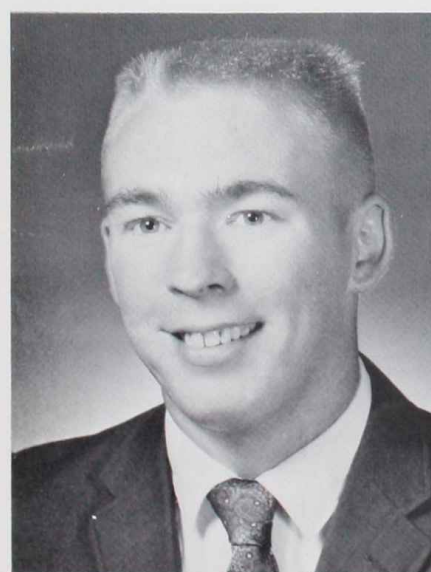

Larry Moore

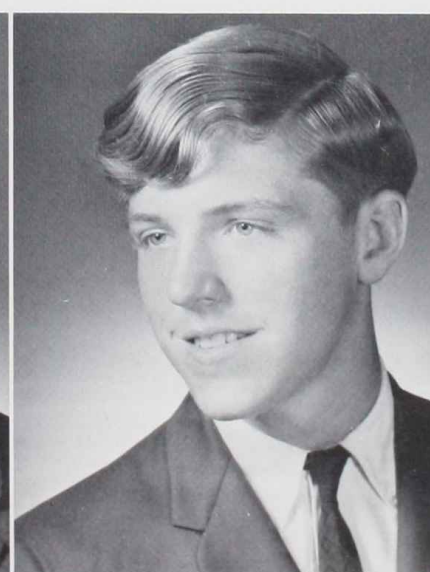

Winfred Moore

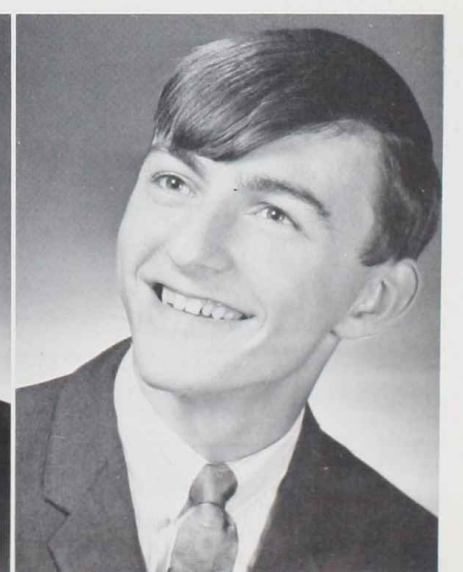

Brad McNickle



Paula Pamp

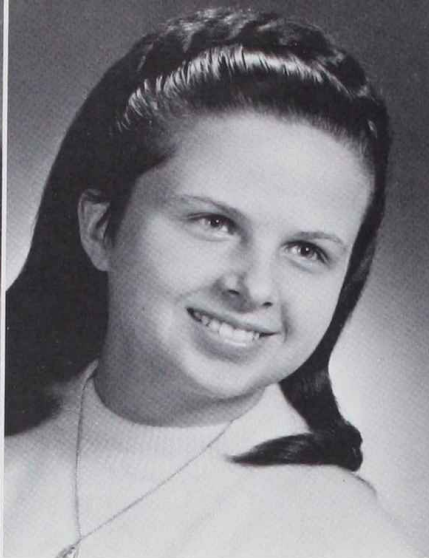

Cathy Panczyk



Cheryl Peck

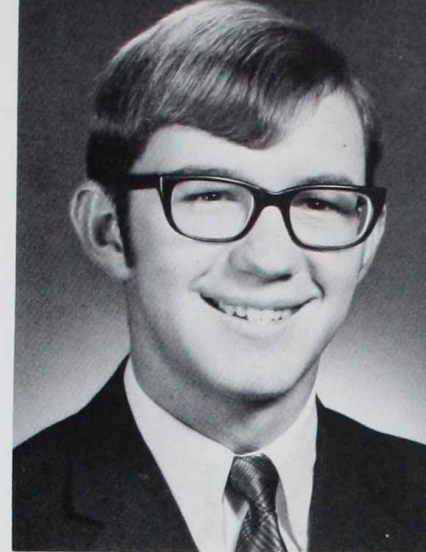

Tim Reed



Sue Riste

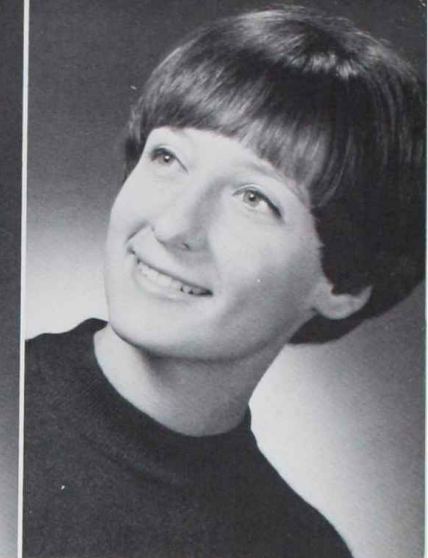

Becky Root

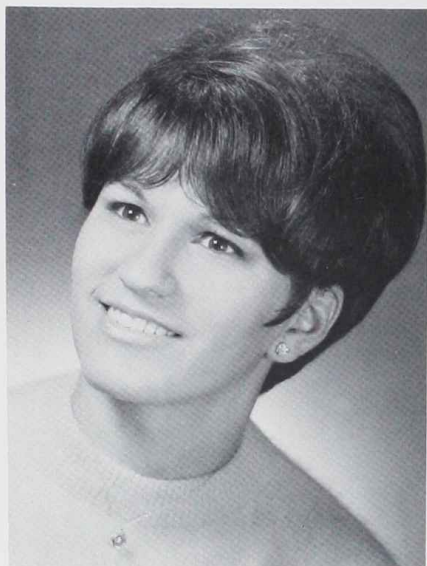

Carleen Perez



Peggy Peterson

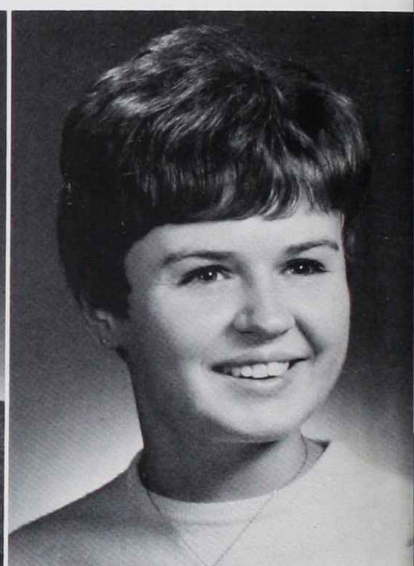

Carol Popenhagen

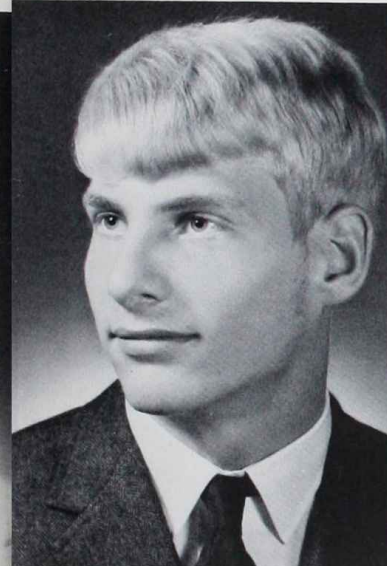

Don Roscoe

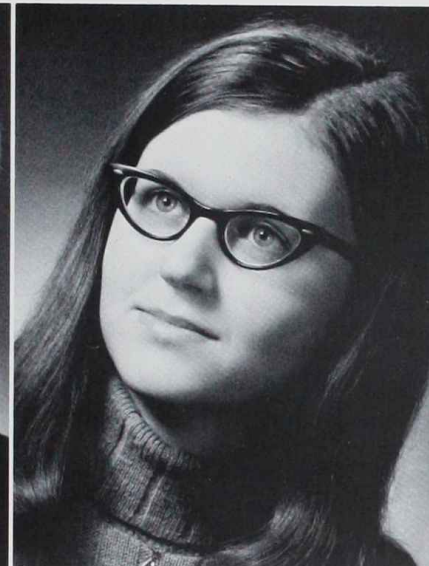

Sharon Rowe

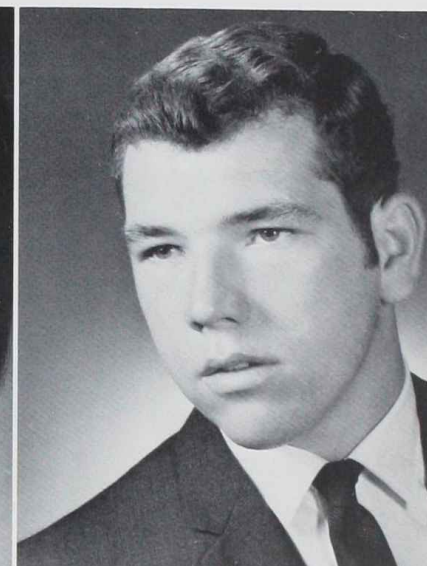

Jim Rush



Don Porter

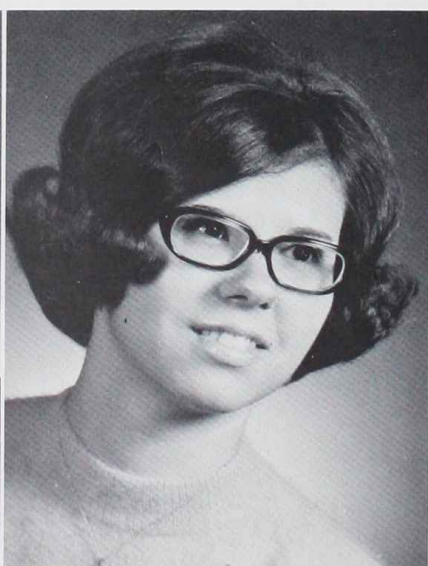

Jedalee Ramer



Sandra Rawson

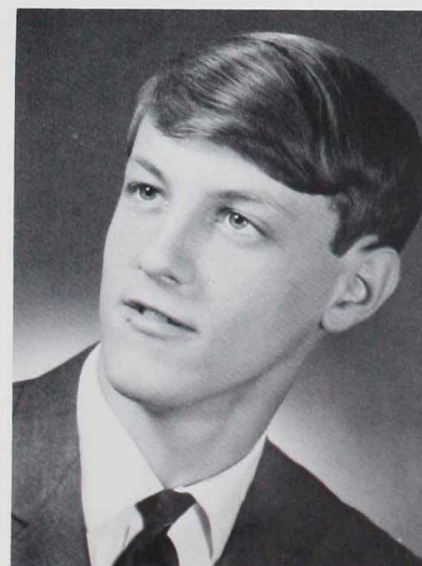

Steve Sanson



Debbie Sellers

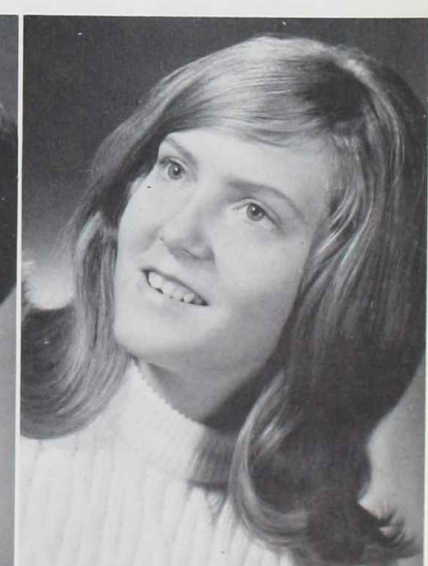

Pat Shannon



Rose Marie Shump

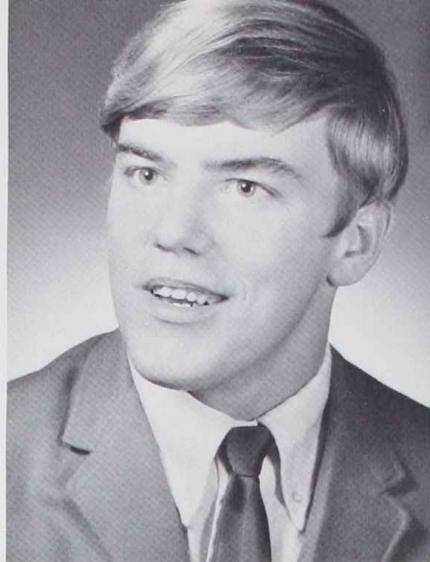

Dan Sims

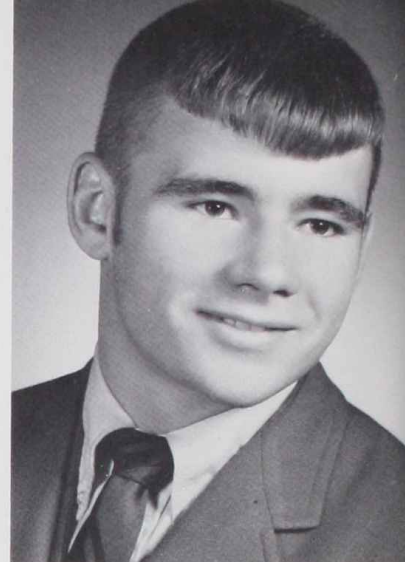

Keith Slack



Scott Sullivan

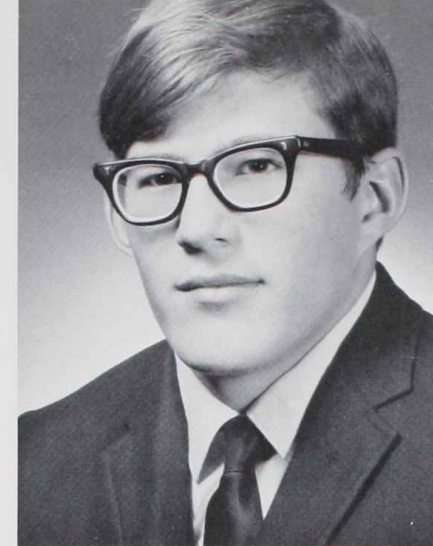

Gary Thorngate



Christina Uckel

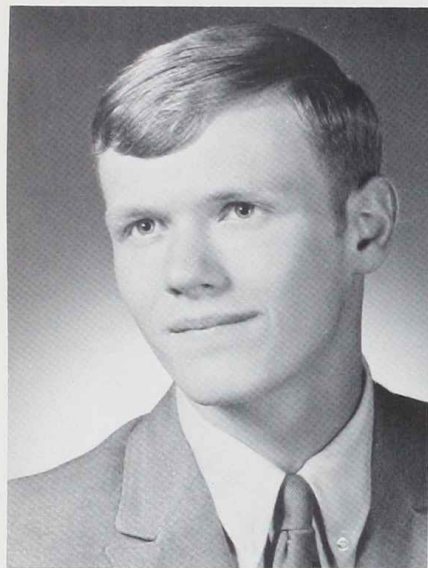

Alan Smith

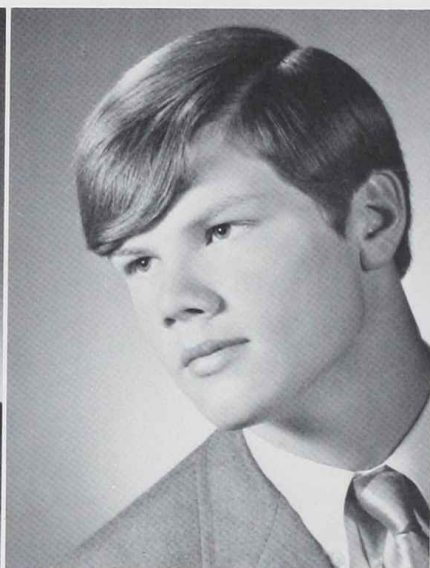

Dan Smith

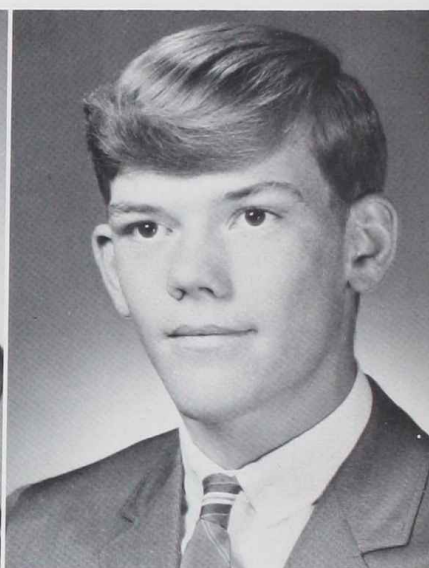

D. Eugene Smith



Robin Van Nocker

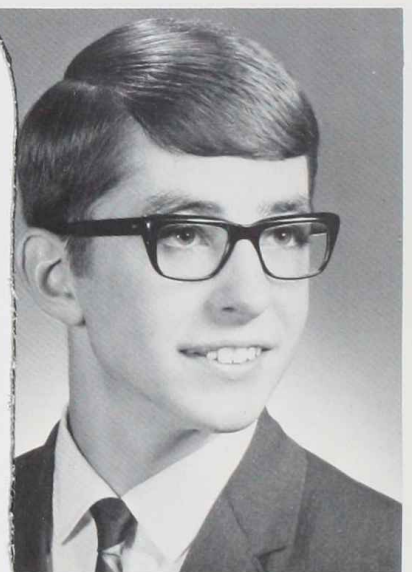

Edward Vander Poel



Pat Snyder

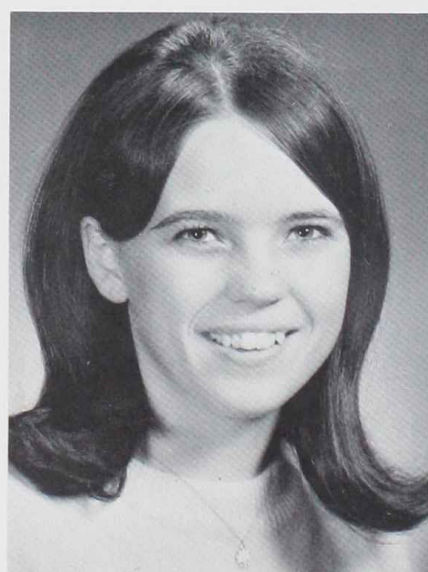

Carolyn Starks

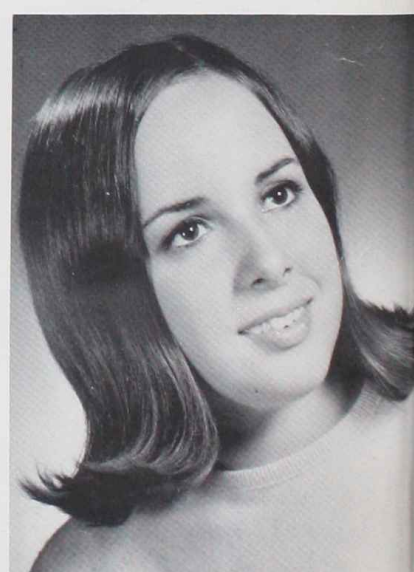

Brenda Strong

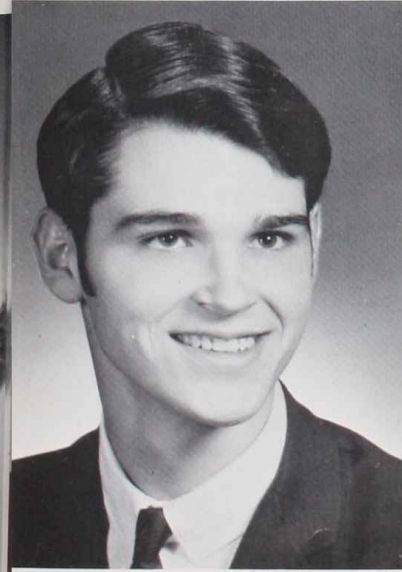

Mike Whitman

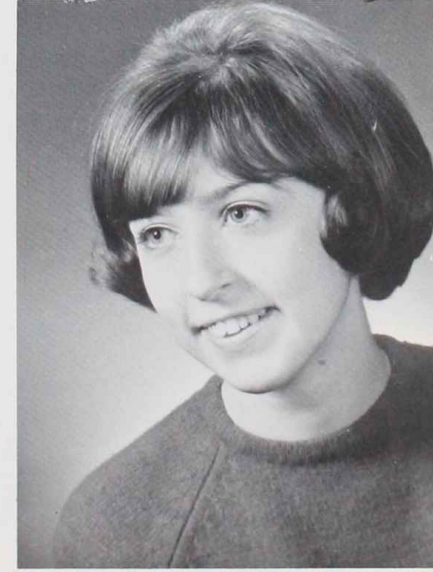

Cynthia Whitmore

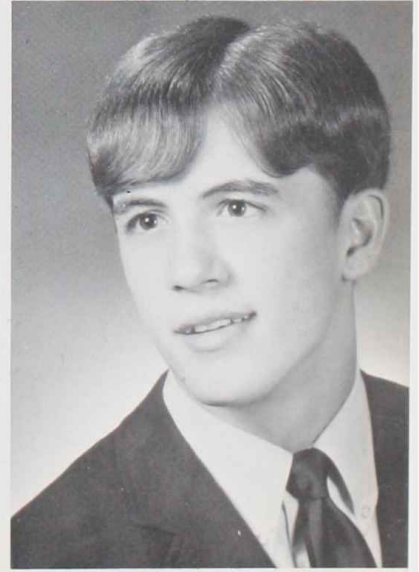

Dennis Whitney



Mike Williams

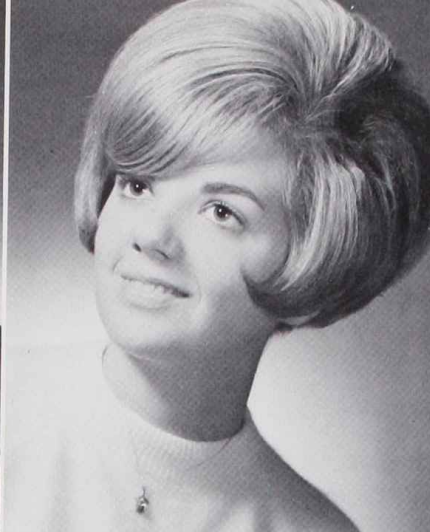

Shirley Wilson

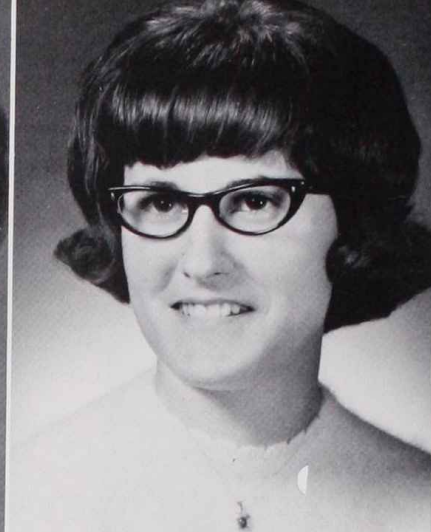

Robin Wine

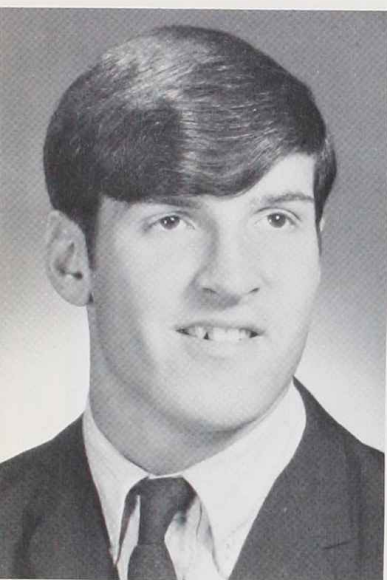

Chris Wolf

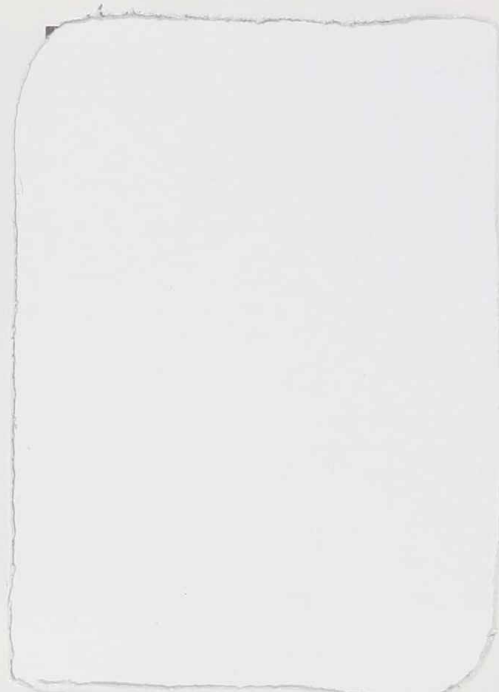

Robin Wright



Joan Zalenski



CLASS OFFICERS: Alan Becke—Vice President, Cynthia Whitmore—President, Tony LaFebre—Treasurer. Missing from picture is Sharian Cope—Secretary.



JUNIORS



OFFICERS: Paula Gilbreath—Treasurer, Mike Speck—Vice President, Roy Holland—President, Patty Baker—Secretary.



Pat Adams



Dave Babcock



Patty Baker



Dale Beaty



Lyndell Bird



Ed Colby



Ernie Colby



Sam Conklin



Sandy Crabtree



Bill Crane



Bob Blackwell



Bob Boyd



Pat Boyd

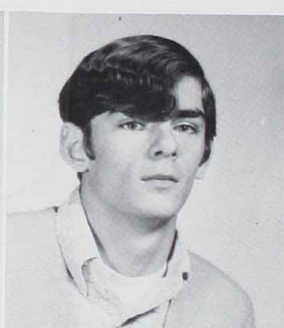

Mike Boyer



Gene Brewster



Linda Crofoot



Paula Cummins



Linda Dameron



Brenda Davis



Charlie Douglas



Phil Britton



Sandy Buckner



Gloria Burgess



Glen Cain



Janet Cain



Sharon Duncan

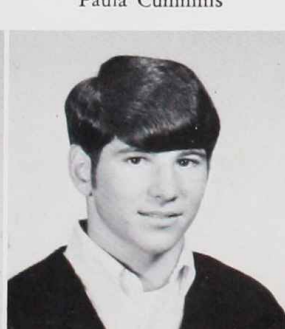

Chuck Durham



Steve Falling

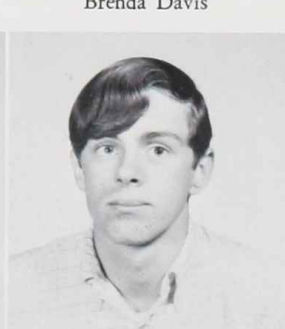

Mike Findley



Robert Gable



Sue Carey



Sparky Carpentier

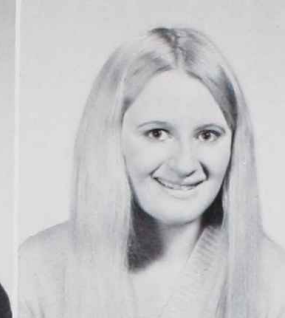

Maureen Carr



Cindy Carrigan



Rita Carter



Sharon Chase



Brenda Childers



Jan Christensen

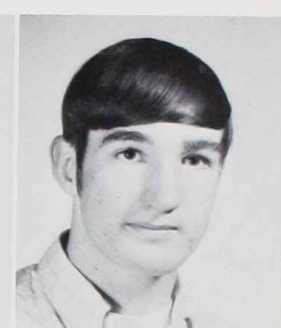

Phil Clay

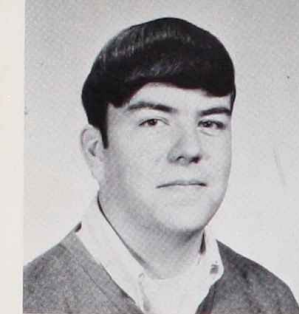

Tom George



Sue Gibson

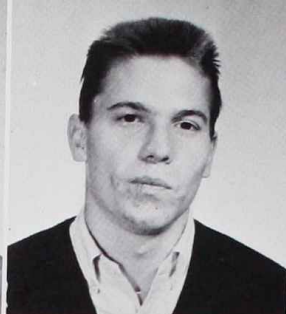

Rick Hager



Ron Haske



Gerald Lynn



Nathan Mamo



Don McNiel



Cindy Moats



Paul Moon



Carla Heikkinen



Barb Hill

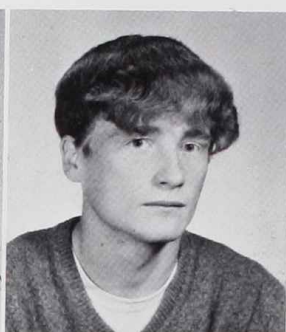

Joe Hill



Linda Hill

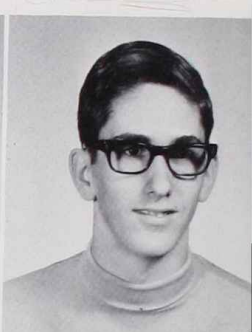

Rick Hinds



Vicky Pancoft



Carl Perez



Jim Phillips



Betty Pluff

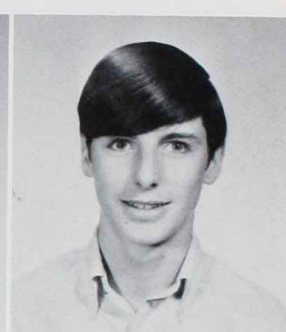

Mike Potter



Lynn Holcomb

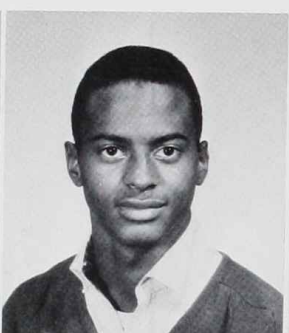

Roy Holland



Diane Holmes



Sherry Howe



Dianna Jenkins



Debbie Porter

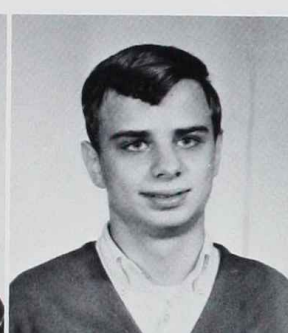

Rick Pursell

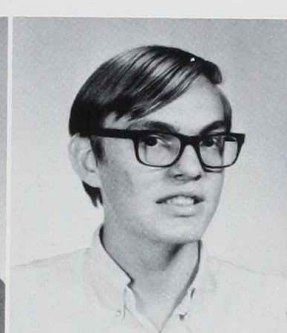

Dan Raines

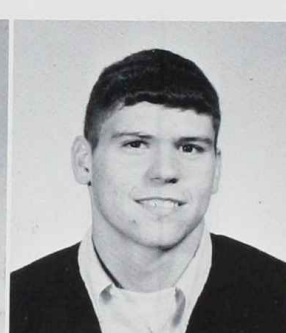

Ross Ramer



Pat Rohrig

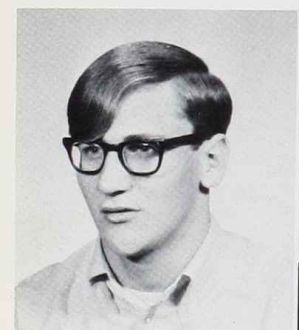

Mike Jones

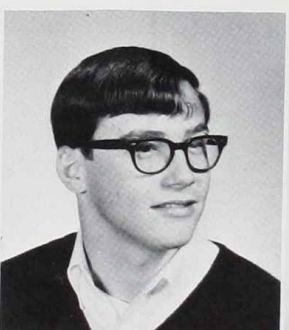

Steve Jones



Linda Jordan



Kathy Lang



Greg Larson



Debbie Sheets



Sandy Shook



Kay Shotwell



Tim Shump



Bill Silvers

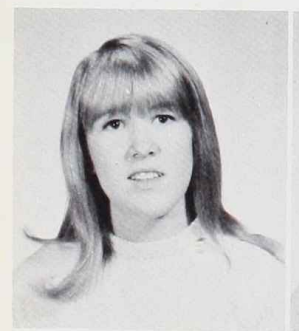

Joni LeFebre



Stephanie Lepper



Lorraine Lewis



Mark Lindauer

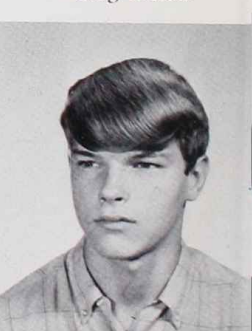

Dennis Litzenberg



Barb Simmonds

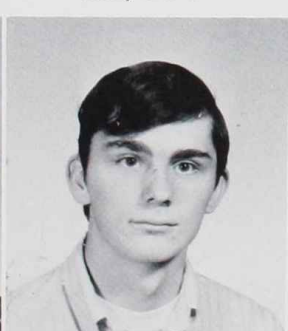

Mike Sims



Cindi Slack



Brenda Smith



Molly Smith



Mike Speck



Toni Starring



Kathy Steinbacher



Debbie Tackett



Terry Thacker



Sandy Thompson



Vicki Titus



Doug Tyjewski



Joan VanNocker



George Weidlich



Sue Wenger



Luke West

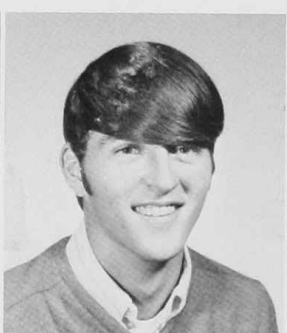

Scott Whitman



John Wick



George Wilbrandt



Brenda Williams



Renea Wolf



Cheryl Wood



Andy Worm



Henry Wright

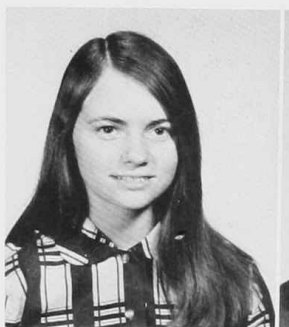

Rebecca Wright



Mike Zidarvich



Jackie East



Paula Gilbreath



Fred Hale



SOPHOMORES



Lillian Abounader
Kathy Andres
Kirk Arnold
Linda Backlund
Larry Barker



Wayne Edmands
Claudia Edwards
Karen Eicholtz
Ginger Ellerbe
Mike Eplee

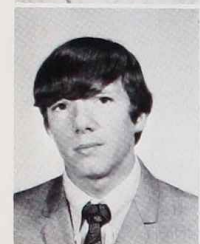

Mike Barnes
Pam Bartow
John Bauer
Bill Beaty
Eva Beaty



Chuck Evans
Chris Fidler
Steve Fields
Mike Froeschle
Dick Gallagher



Bob Beatty
Dave Becke
Toni Bennett
Von Bird
Rex Blowers



Gary Glover
Jim Gore
Tim Grammer
Peggy Grider
L. D. Griffen



Diane Boland
Edith Brady
Mark Brashears
Betty Buckner
Bob Bunch



Marsha Hale
Terry Halsey
Bill Hancock
Steve Hansen
Robin Harrison



Don Byers
Gary Campbell
Linda Carpentier
Jackie Chamberlain
Diane Chase



Debbie Herr
Judy Hicks
Jessie Hite
Mike Holden
Dave Howlett

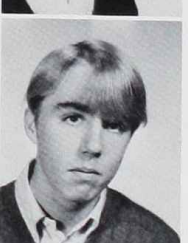

Bruce Christensen
Sera Colby
Julie Collins
Mike Collins
Bob Coplin



Doug Johnson
Angela Jones
Mike Jones
Tom Kennedy
Tonya Keller

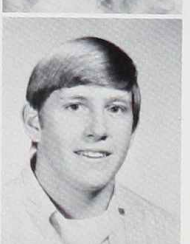

Bill Cosgrove
Linda Crane
Gary Cummins
Linda De Camp
Harlen Demont



Dan Kissinger
Jim Kissinger
Mike Knapp
Sherry Landry
James Loyd



Wally Dickinson
Deanne Drake
Christy Drikakis
Sally Durham
Vanessa Edgington



Carol Lydick
Dave Mazzei
Nancy Meinke
Jim Merrill
Dennis Midgley



PHOTO
Not Available

Victor Miles
Gale Miller
Gary Morgan
John Morgan
Nick Mladenoff



PHOTO
NOT AVAILABLE

Kathy Spranger
Kathy Staton
Rick Steinsdoerfer
Terry Stith
Bob Sturdivant



PHOTO
Not Available



Diane Morse
Marie Mrak
Sheilia McMillion
Gary McNickle
Denise Neal



PHOTO
Not Available



Tom Terrell
Jim Thurman
Debbie Titus
Carol Toole
Tina Valient



Pam Newburn
Jan Newton
Gail Noble
Tom Palmer
Joe Pancyzk



NOT
SHOWN



Absent when
pictures were made



Dennis VanDyke
Dave VanSplunter
Sue Walsh
Tom Walsh
George Ward



Sharon Philips
Diane Porter
Rick Pollack
Janet Postula
Donna Pursell



Deana West
Debbie Wetzel
Allen Williams
Bob Wilson
Debbie Wilson



PHOTO
NOT AVAILABLE

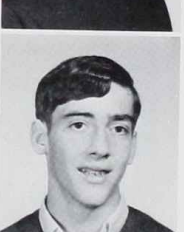

Janine Reed
Larry Ross
Linda Ross
Ron Roy
Pat Rush

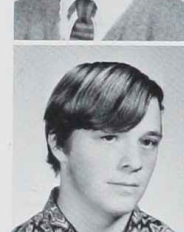

No Photo Available



Lucinda Wilson
Carla Winton
Lavere Wolf
Walter Woodward
Francis Wright

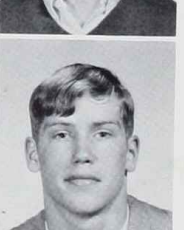

Becky Sari
Bill Saxman
Denise Sears
Steve Sellen
Dave Sellers



Debbie Yother

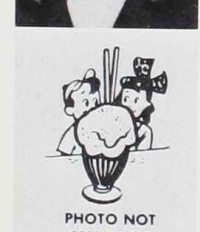
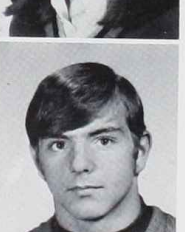

PHOTO
NOT AVAILABLE



Brenda Shannon
Doris Shannon
Glen Sims
Mollie Sims
Bonnie Smith



Janice Smith
Mike Smith
Nancy Smith
Ron Smith
Steve Spooner



CLASS OFFICERS: Ron Roy—President, Dave Sellers—Treasurer, Gary McNickle—Vice President, Diane Boland—Secretary.

ACTION!

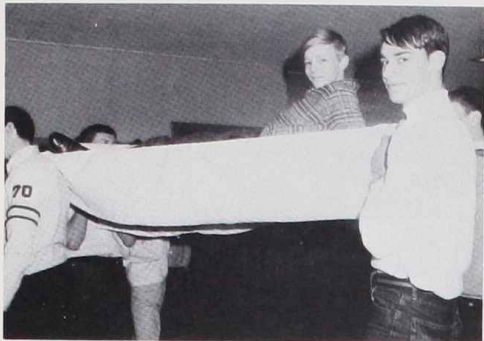

Pall bearers of Springfield

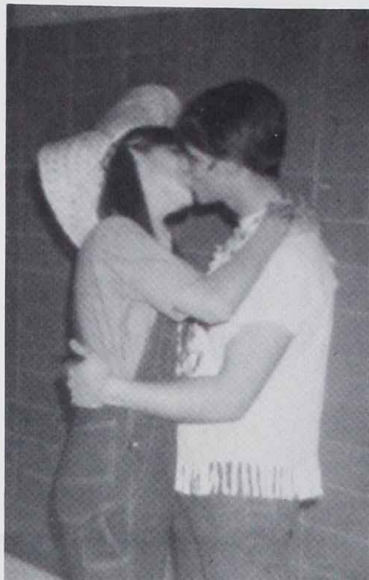

Love and war? sex



Who's next?



Peace at last!



Bauer power



A dollar ? \$2.98?



Dog Patch Royalty



One what, sleepy head?



I want my Mapo

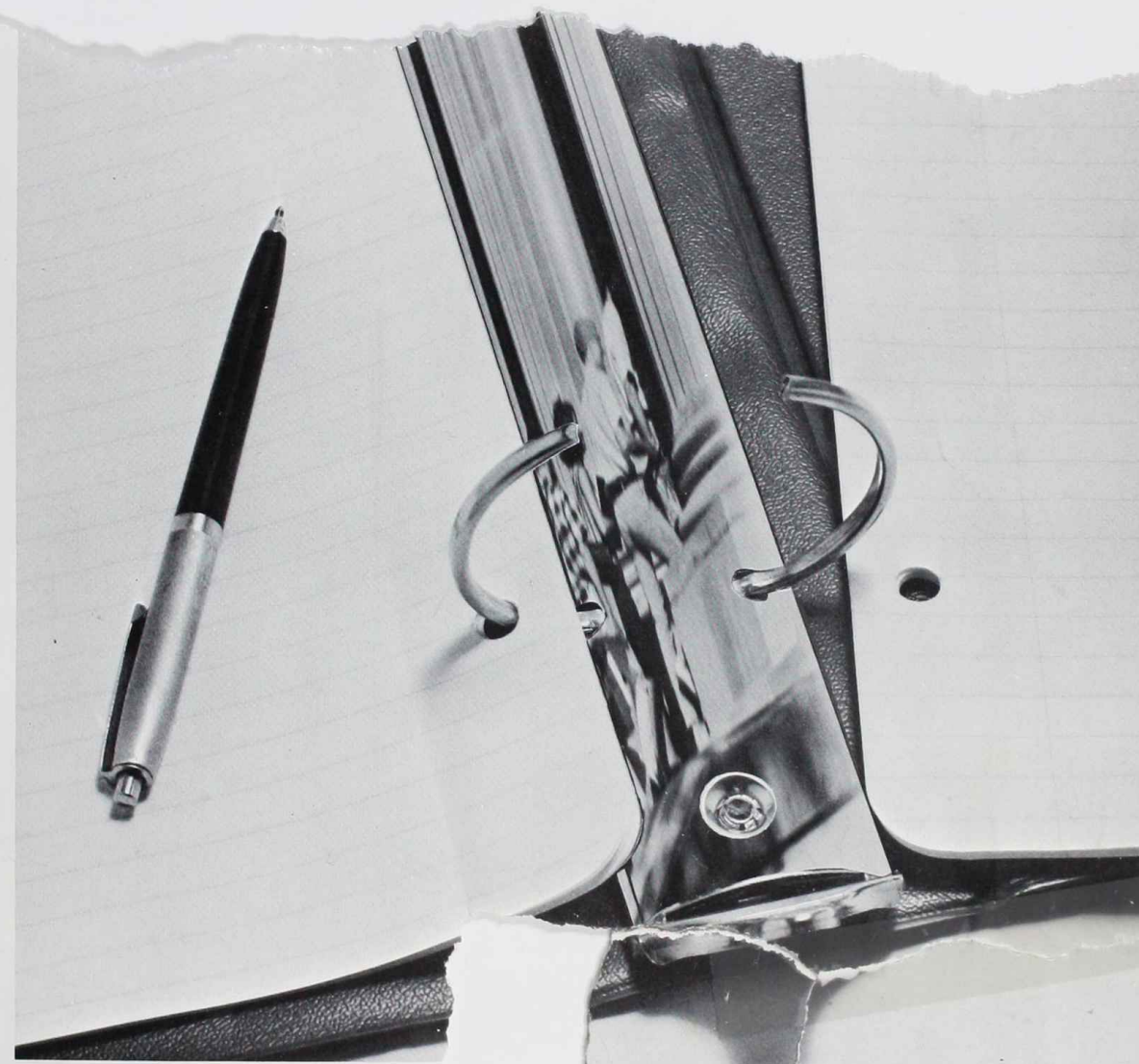

FRESHMEN



Teresa Bunce Gary Burbank Teresa Butcher Diane Byers Tom Cain Jerry Calbaugh Henry Caldwell Roxanna Campbell



Scott Carr Kevin Carson Nancy Carter Richard Carledge Bob Case Cliton Cho Diane Christensen



Linda Cleary Eric Colby Toni Conklin Diane Cooper Debbie Coplin Sheila Crapo Martin Curtis Teresa Dameron



Mike Decoe Bill Dowell Dave Eddy Du... Jolly Fitch Penny Foster Jeri Galloway



Peggy Gibson Debbie Gillette Joe Glover Marlene Goodrich Linda Gore Kathy Gothard Mark Graybill



Steve Greiner Pete Grider Charles Griffin Humphrey Hale Bob Hall Jessica Hanley Rick Haskin



Shelly Hauser Joe Hinton Pat Hogan Cherrie Hudson Penny Hogan Jan Holmes Pam Hughs Jo Ann Jenkins



Paul Jensen Hugh Jolley Stanley Jones Vicki Kerber Rick King Randy Kil



Diane Korkinski Steve Lang Lori Lefebvre Greg Lewis Steve Lydick Henry Lyko Kathy Maes

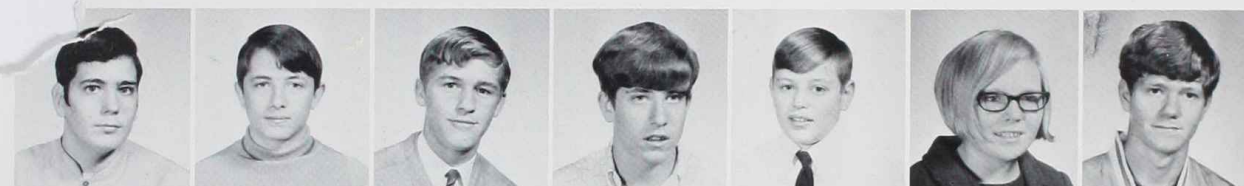

Gordon Maxon Dean Metcalfe Ricky Moore Wilbur Moore Doug McNeil Sue Narmore Jim Nelson



Vanessa Newton Stuart Noble Tom O'Sullivan Tony Otero Debbie Perkins John Peters Frank Polick Toni Potter

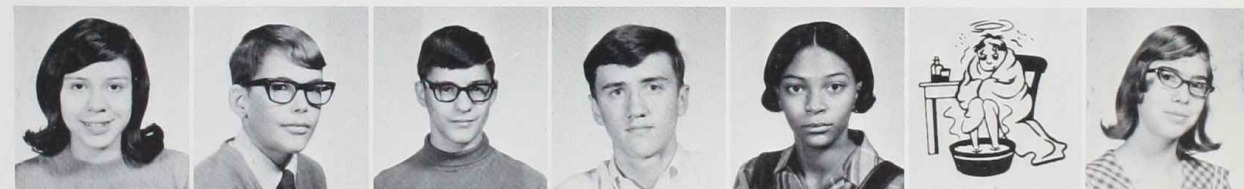

Becky Ramon Doug Reed Mike ReHaske Steve Rowe Pat Royce Bob Sango Evelyn Saren



Chris Savio Walter Scott Marlyn Sellen Teresa Shook Steve Smith Pete Steinbacher Dennis Stiles Bob Sveum



Don Swanger John Sween Tom Thacker Mike Thomas Owen Thompson Lou Ann Tuller Jill Utley



Valorie Vaccaro Chris Vanderpool Tal Walker Kay Wallbaum Becky Wilson Carol Weaver Kathy Wetzel



Williams Joe Williams Linda Williams Alan Wightman Becky Wilson Ray Woodard



Leigh Worm Roxanne Yatalese Mary Jo Zidarvich



Freshmen
SOPHOMORE OFFICERS: Ron Roy—President, Dave Sellers—
Treasurer, Diane Boland—Secretary, Gary McNickle—Vice President.

Pres. Clinton Cho V.P. Mary Jo Zidarvich
Treas. Bill Akins Sec. Kathy Gothard

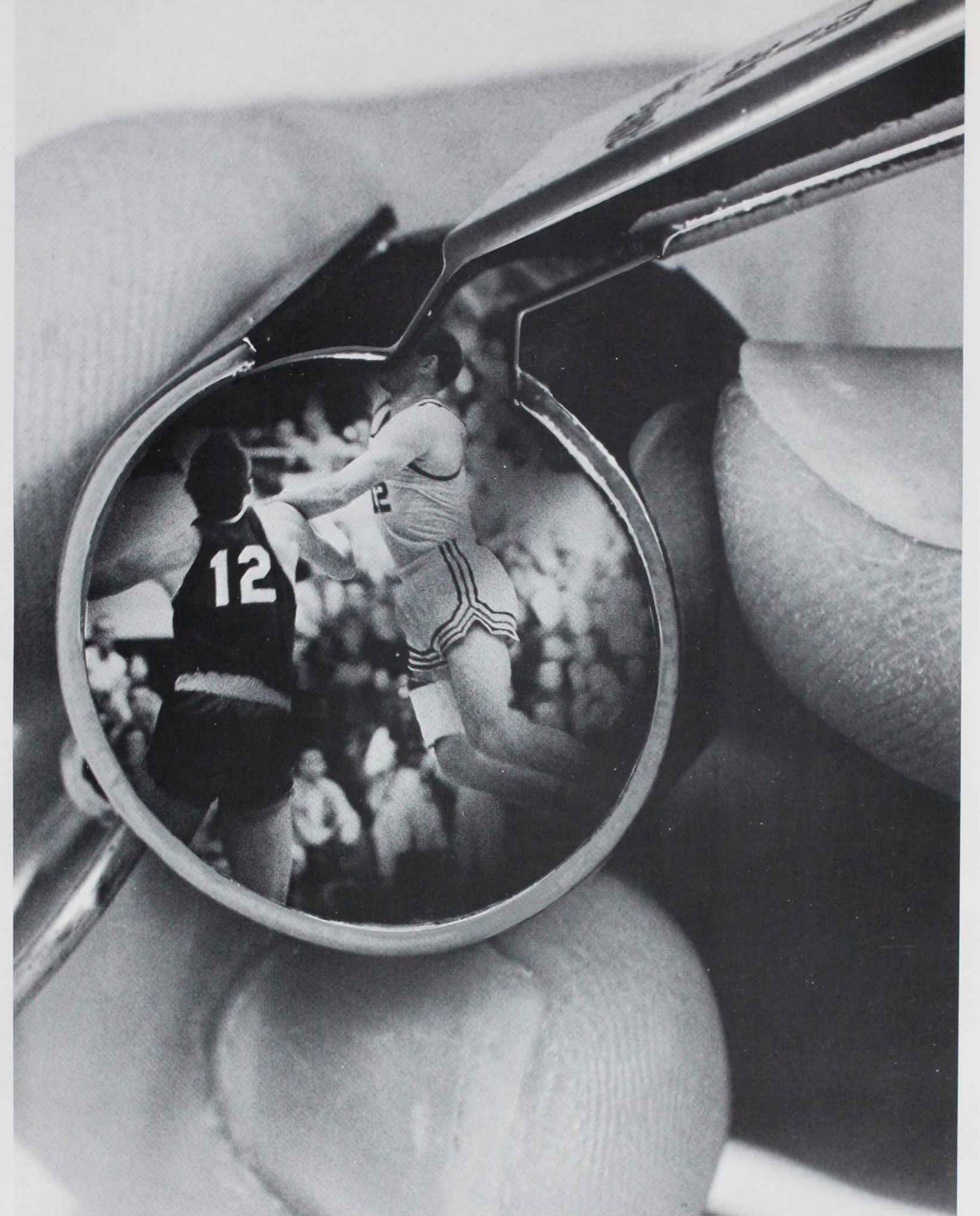
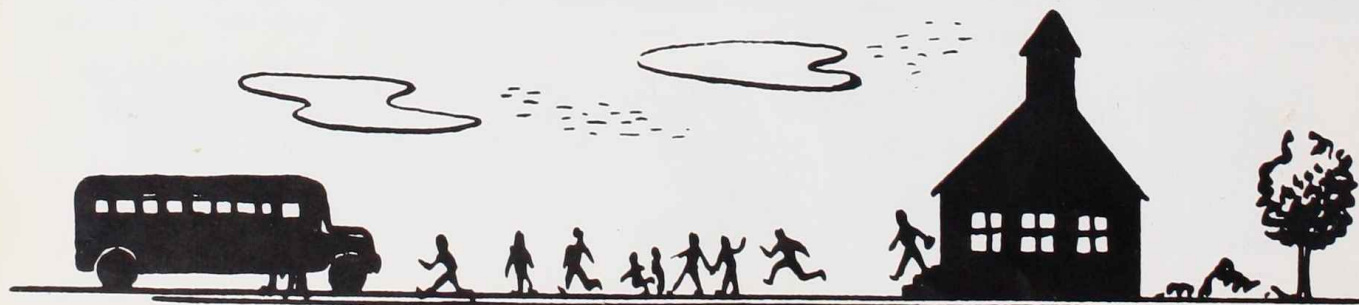

ATHLETICS

Opponent	We	They
Pennfield	16	0
Mattawan	20	0
Bangor	7	6
Fennville	34	0
Delton	34	0
Parchment	7	0
Galesburg	0	12
Bellevue	27	12



Back Row: Mr. Chapman, Rick Abbott, Gary Thorngate, Dennis Christensen, Dan Smith, Jeff Bauer, John Bauer, Dave Babcock, Al Smith, Charles Douglas, Phil Clay, Mike Speck, Mr. Wilson. *Middle Row:* Mike Zidarvich, Steve Jones, Mike Knapp, Don Roscoe, Larry Moore, Ross Ramer, Darrin Allred, Glen Sims, Gary Lynn, Mr. Stephens. *Front Row:* Alan Becke, Keith Slack, Dan Sims, Tom Berthiaume, Gene Brewster, Gary B nnett, Brad McNickle, Bruce Christensen, Chris Wolf, Phil Britton, Ron Haske, Mike Jones. *Mgrs.:* Alan Williams, Tim Reed, Larry Barker.

The 1968 football season was a season filled with many exciting and good moments for the Springfield fans. From the starting victory over Pennfield to the smashing Homecoming victory through the last game with Bellevue, in which the Rams prevailed, the fans were always sitting on the edge of their seats, tensely awaiting the next move of their mighty team. This team smashed through six straight opponents and dominated all phases of the game. All this however was in preparation of the big game with Galesburg. The Springfield team went down to defeat in this game, but the fans and the players knew that a game had never been fought any harder.

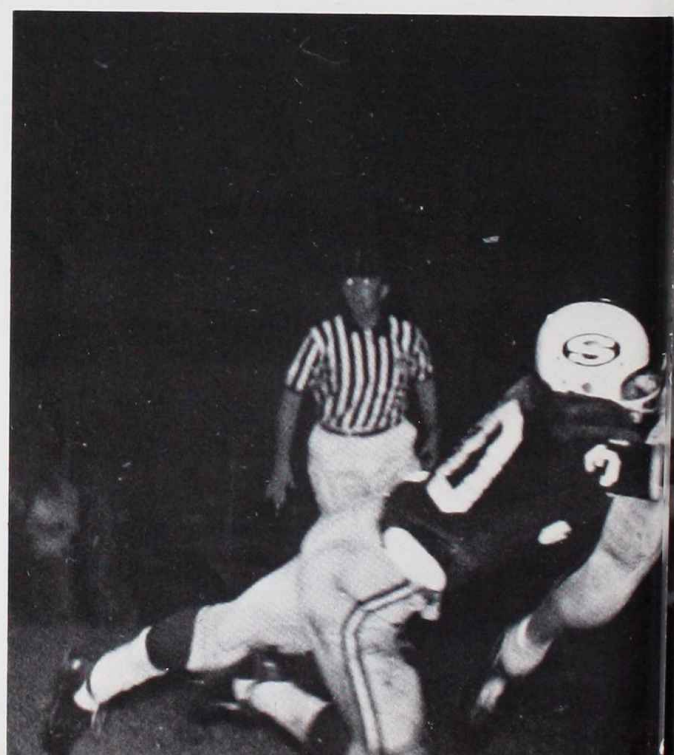



Back Row: Rick Abbott, Dan Smith, Dennis Christensen, Jeff Bauer, Al Smith, Darrin Allred, Dave Babcock, Chris Wolf, Gary Thorngate. *Front Row:* Al Becke, Larry Moore, Tom Berthume, Gary Bennett, Brad McNickle, Keith Slack, Dan Sims, Don Roscoe.



RAMS IN ACTION

SUMMARY

The highlight of the 1968 football season was the Rams finishing sixth in the state in class C football ratings. The Rams got as high as fourth in the ratings before the big game with number one rated Galesburg. This was one of the big games in the state and the biggest game in the history of the school. There were an estimated six thousand fans at the game as Springfield absorbed their only defeat of the year 12-0. Under the brilliant leadership of Coach Dick Stephens the Rams had one of the finest teams in the area, and one of the finest in the school's history.

Jeff Bauer came in for a very special honor this year, as he was chosen to the all state team at his end position this year. Jeff won this honor by playing hard nosed football, making several fine receptions and one of the main reasons for Springfield's stout defense.



The outstanding ability of the Ram quarterback, Denny Christensen, was one of the main reasons that Springfield finished with such a successful record this season. He passed for many scores, kicked extra points and was the field general for the Ram ground offensive.

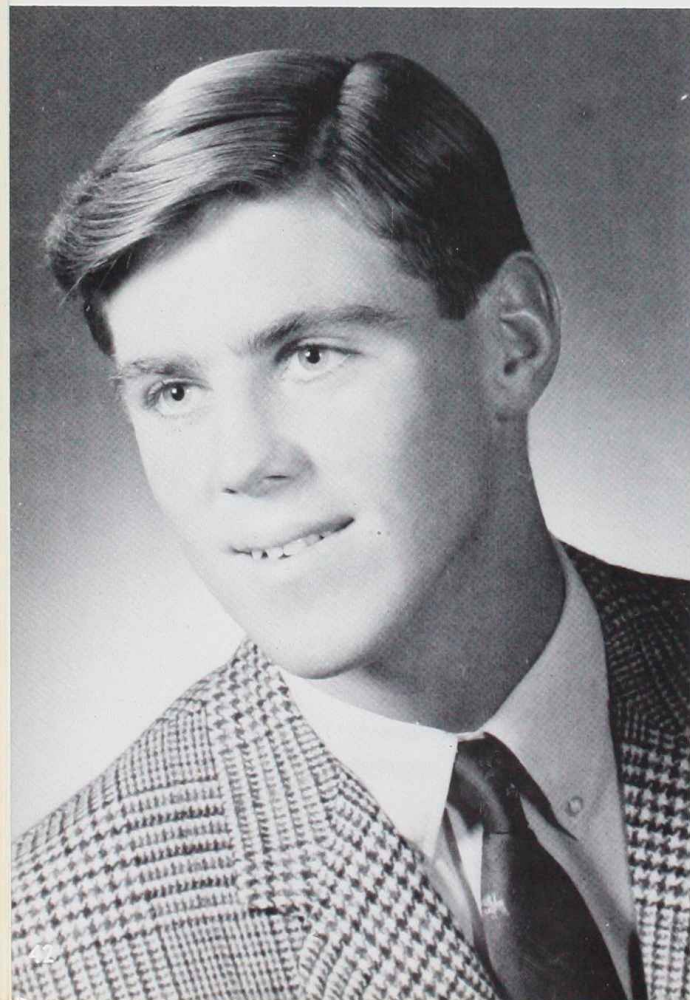



J.V. RAMS *First Row:* Mike Jones, Dave Sellers, Larry Ross, Bob Coplin, Chuck Evans, Jim Thurman, Gary Cummins, Steve Selen, Bill Saxman, John Morgan. *Second Row:* Ron Roy, Gary Morgan, Glen Sims, Dave Mazzei, Greg Larson, Rick Pollack, Dave Becke, Jim Merrill, Jim Phillips, Bill Cosgrove. *Third Row:* Don Byers mgr., Coach Holcomb, Bruce Christensen, Doug Johnson, Steve Hanson, Dave Howlett, Steve Fields, Coach Isaacson.

RECORDS

J.V.

Team	We	They
Pennifield	39	7
Bellevue	42	6
Mattawan	80	7
Bangor	54	0
Fennville	47	0
Delton	32	0
Parchment	26	14
Galesburg	0	30

FROSH

Harper Creek	7	2
St. Philip	25	6
Galesburg	13	13
Bronson	25	6
Maple Valley	26	6
Middleville	31	14
Pennifield	0	21

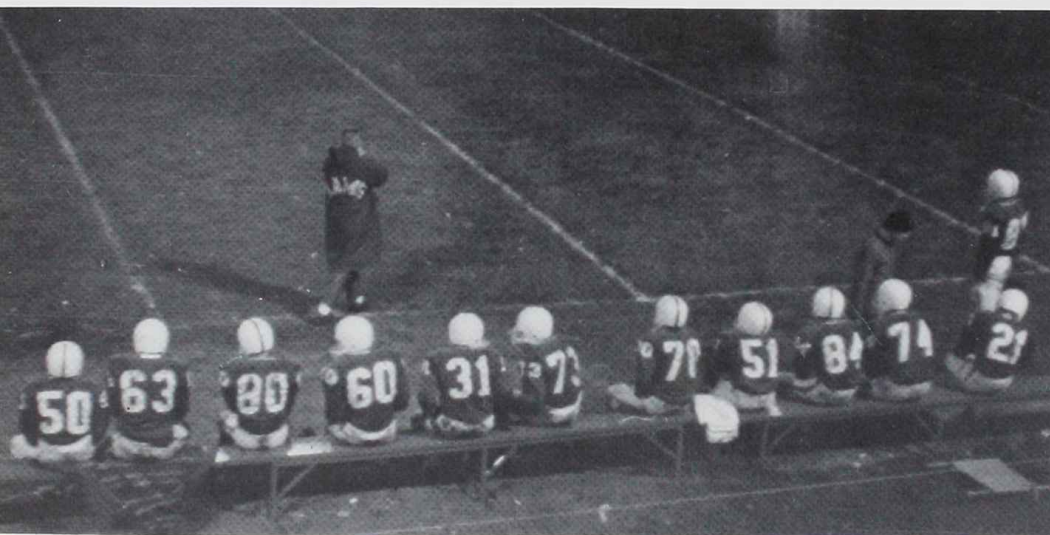

First Row: Coach Coe, Al Wightman, Marty Curtis, Pete Grider, Pete Steinbacher, Mike DeCoe, Stan Jones, Tom Thacker, Kevin Carson, Coach Rodocker. *Second Row:* Dave Eddy, Doug Reed, Clinton Cho, Mike Thomas, Henry Lyko, Owen Thompson, Rick King, Steve Griner, Hugh Jolley, Doug McNeil. *Third Row:* Bill Akins, Stuart Noble, Bill Dowell, Bob Hall, Mark Graybill, Rick Moore, Ron Warner, Wilber Moore, Steve Smith.



BASKETBALL

VARSITY RECORD

Springfield	30	Pennfield	53
Springfield	79	Galesburg	54
Springfield	69	Fennville	63
Springfield	62	Bangor	71
Springfield	74	Mattawan	79
Springfield	83	Harper Creek	44
Springfield	71	Parchment	51
Springfield	77	St. Philip	66
Springfield	54	Bangor	76
Springfield	68	Belton	55
Springfield	96	Galesburg	43
Springfield	94	Fennville	79
Springfield	55	Pennfield	64
Springfield	81	Mattawan	62
Springfield	54	Parchment	63
Springfield	62	St. Philip	81
Springfield	59	Delton	43
DISTRICT			
Springfield	69	Olivet	38
Springfield	78	St. Philip	46
REGIONAL			
Springfield	56	White Pigeon	57

DISTRICT CHAMPS!

VARSITY



Back Row: Coach Wayne Chapman, Ed Colby, Bruce Christensen, Dennis Whitney, Gene Brewster, Mike Speck, Brad McNickle, and Tom Kennedy. Front Row: Charles Douglas, Denny Christensen, John Bauer, Jeff Bauer, Dan Smith, Dave Babcock, and Toni LeFebre.

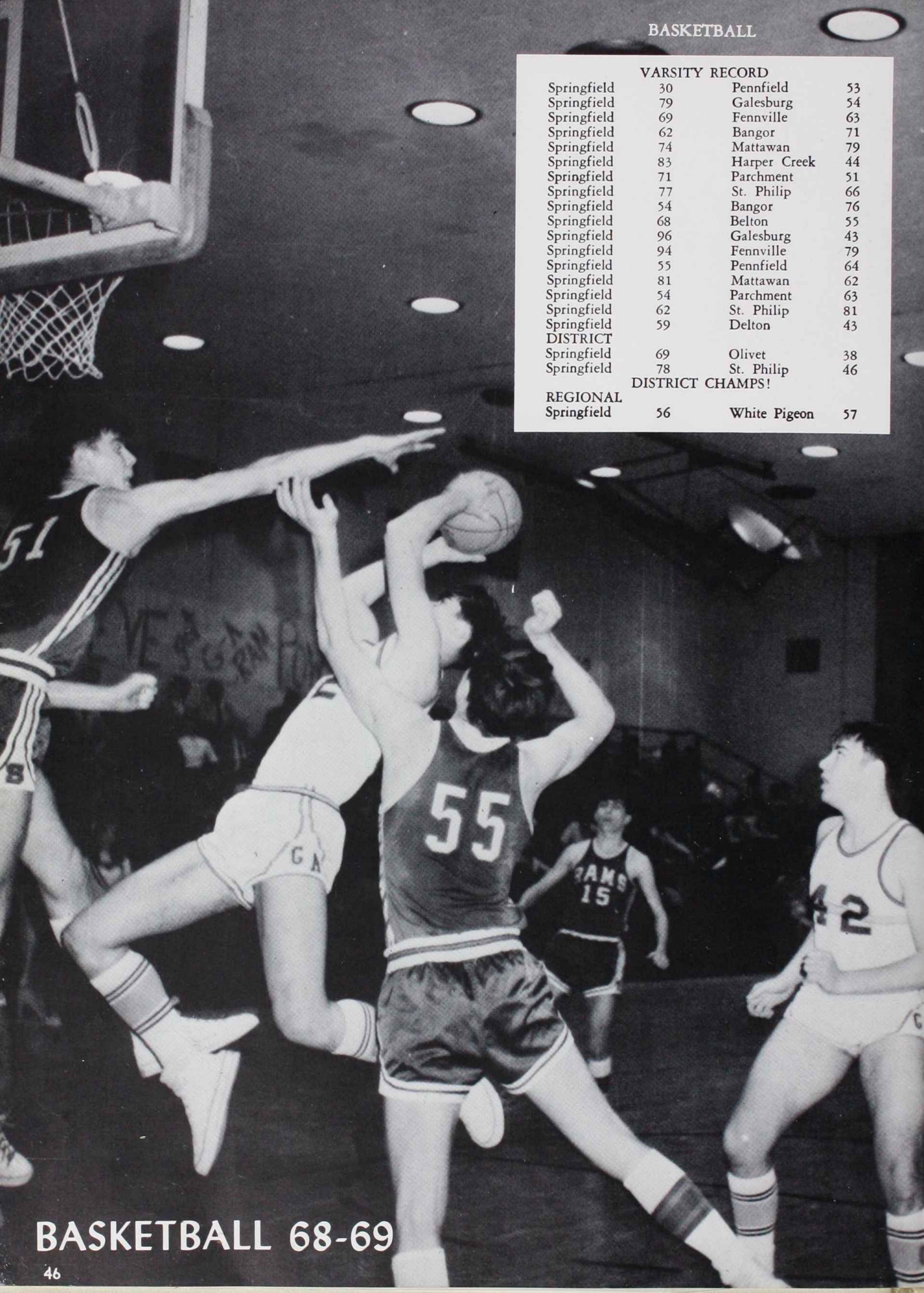

BASKETBALL 68-69

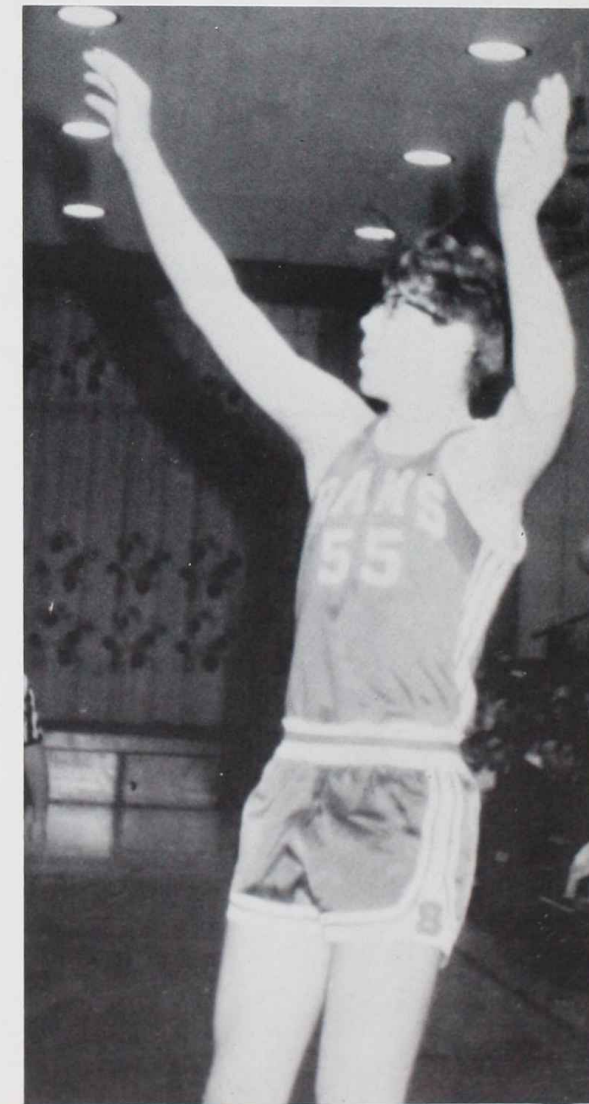

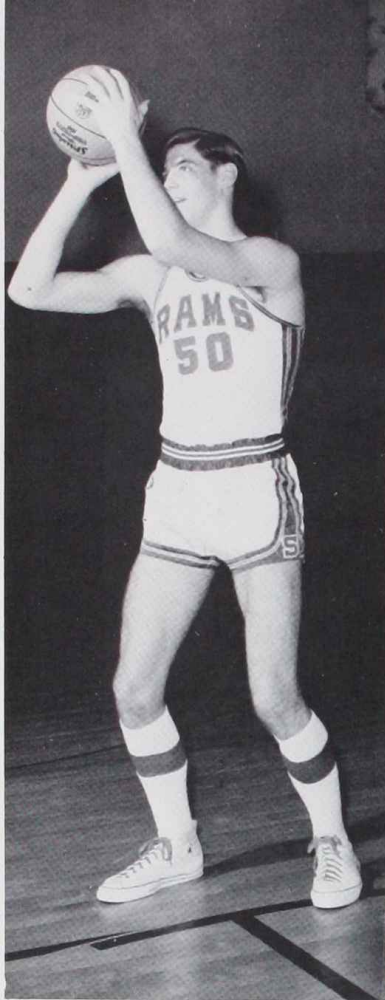

SENIOR—JEFF BAUER

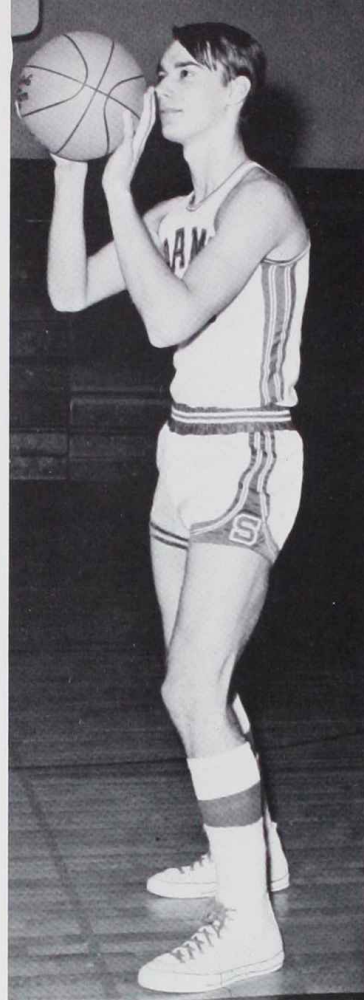

SENIOR—DENNY CHRISTENSEN



SENIOR RAMS



Denny Christensen, Jeff Bauer, Dan Smith, Dave Babcock, Brad McNickle, Toni LeFebre, Denny Whitney.

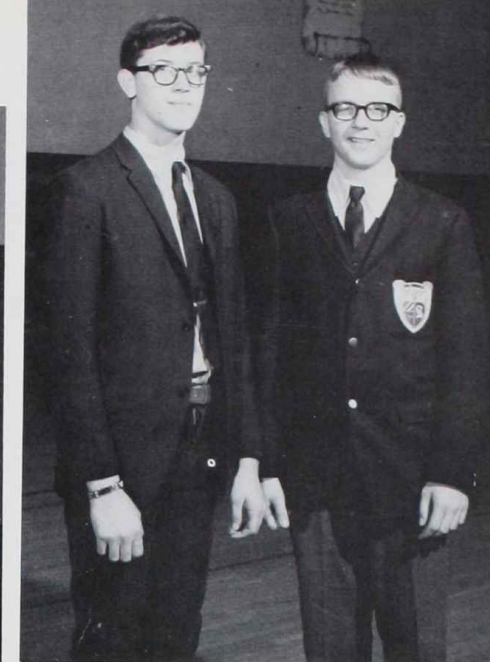

MANAGERS
Jim Thurman and Tom Kennedy

COACH CHAPMAN

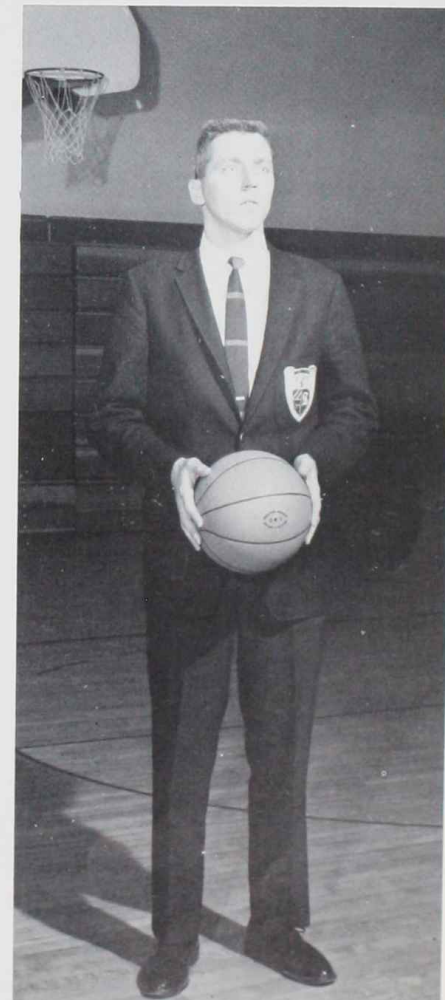

SENIOR—DAVE BABCOCK



SENIOR—DAN SMITH

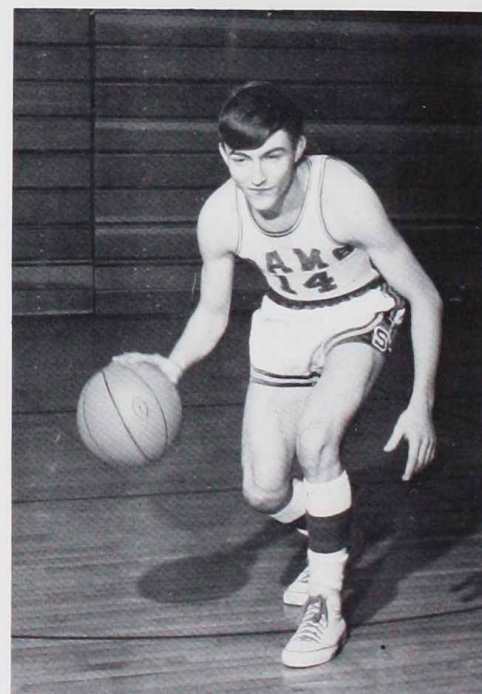

SENIOR—BRAD McNICKLE



SOPHOMORE—JOHN BAUER



JUNIOR—MIKE SPECK

JUNIOR VARSITY BASKETBALL

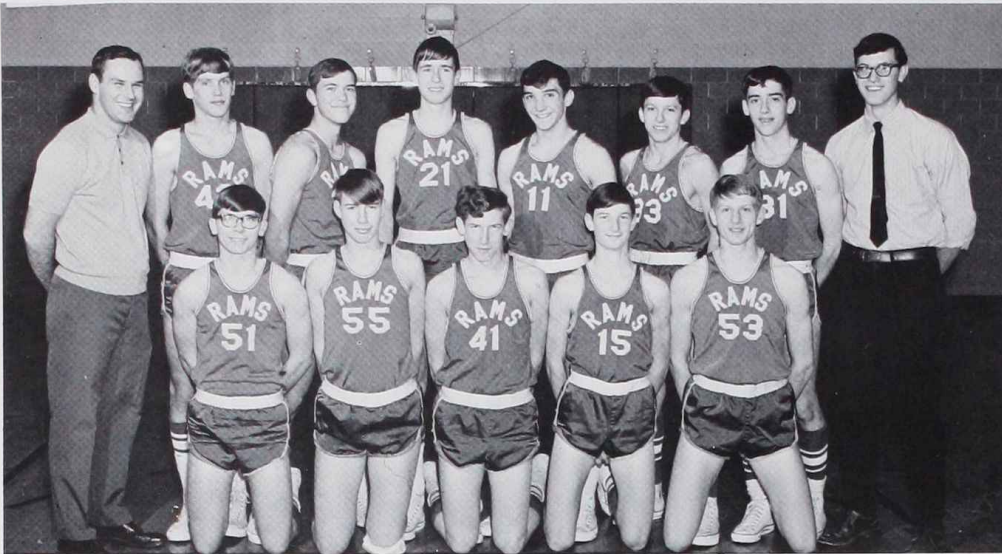

J.V. RECORD

SHS	73	Pennfield	55
SHS	49	Galesburg	32
SHS	66	Fennville	46
SHS	49	Bangor	30
SHS	80	Mattawan	41
SHS	79	H. Creek	51
SHS	54	Parchment	57
SHS	68	St. Phil	60
SHS	62	Bangor	64
SHS	58	Delton	50
SHS	59	Galesburg	43
SHS	67	Fennville	53
SHS	53	Pennfield	52
SHS	78	Mattawan	62
SHS	74	Parchment	59
SHS	61	St. Phil	56
SHS	53	Delton	48

KVA CHAMPS!

Standing: Coach Wiler, Steve Sellen, Mike Knapp, Dave Sellers, Rick Pollack, Don Byers, Ron Roy and Manager Jim Thurman. Kneeling: Larry Ross, John Morgan, Chris Fidler, Dick Gallagher, and Chuck Evans.

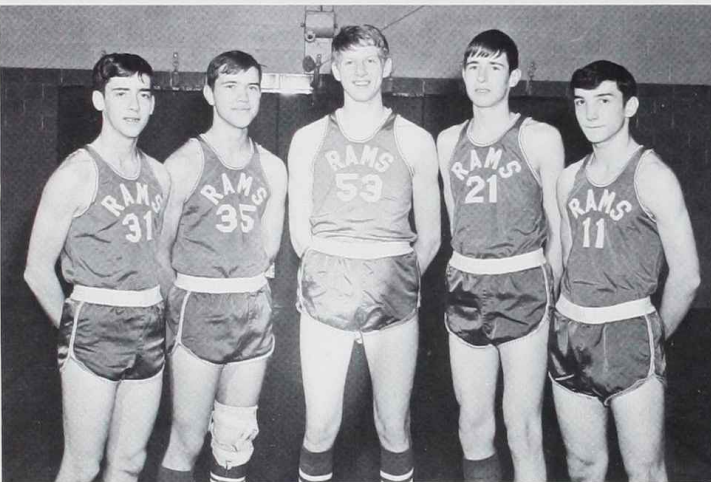

STARTING FIVE: Ron Roy, Mike Knapp, Chuck Evans, Dave Sellers, and Rick Pollack.



"We're proud of our team"

FRESHMAN BASKETBALL



Back Row: Dave Eddy, Ron Warner, Pete Steinbacher, Coach Rodocker, Mike DeCoe, Robert Hall, and Bill Dowell. Second Row: Steve Griner, Joe Araki, Wilbur Moore, Mike Thomas, Bob Sveum, Hugh Jolley, Eric Colby, Richardo Gordon, and Mgr. Tom Thacker. Front Row: Steve Smith, Rick King, Ron Bowen, Stuart Noble, and Henry Lyko.



VARSITY WRESTLING



Tom Berthiame, Ron Haske, Ross Ramer, Stan Jones, Mike Harrison, Wayne Edmonds, Don Porter.

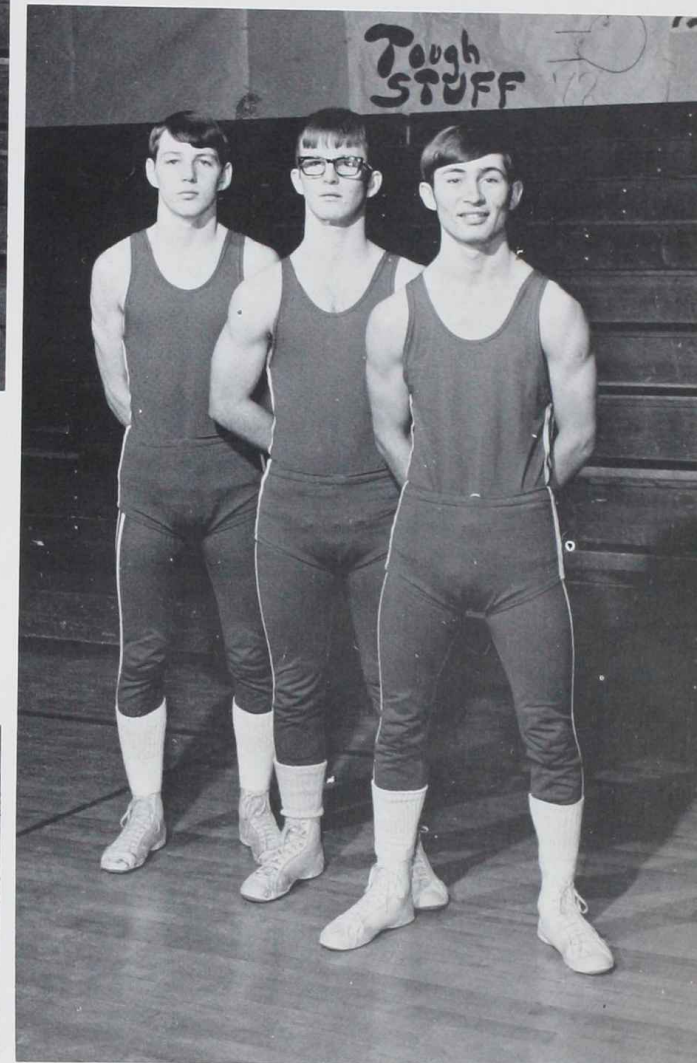

THE SENIORS
Tom Berthiame Mike Harrison
Don Porter



Martin Curtis, Mike Jones, Bob Coplin, Phil Britton, George Weidlich, Doug Johnson, Gary Morgan.

GRAPPLERS THRILL CROWDS

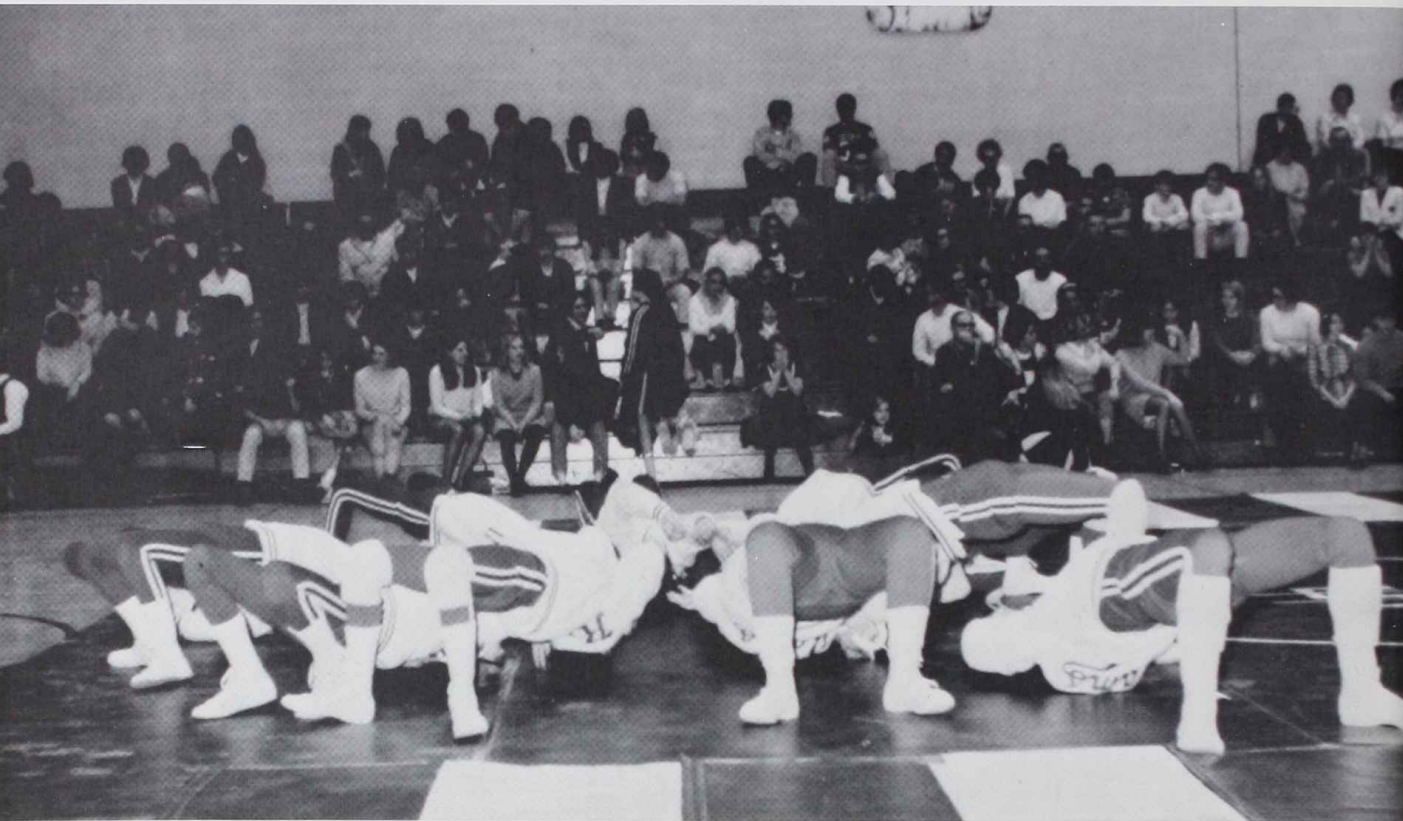

THE COACHES: Coach Dick Stephens (Varsity) Coach Earl Holcomb (J.V.)

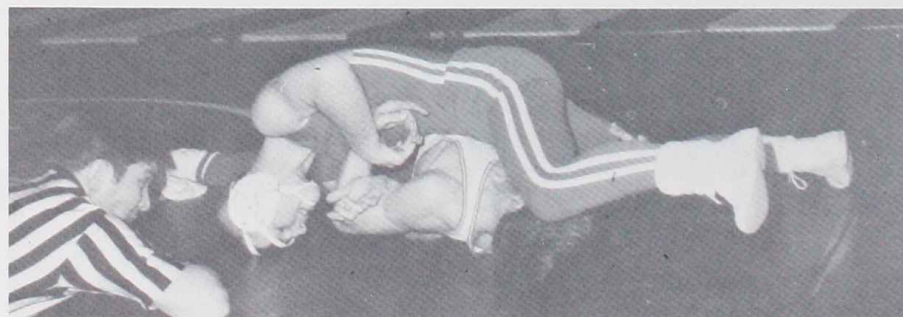

J.V. WRESTLING

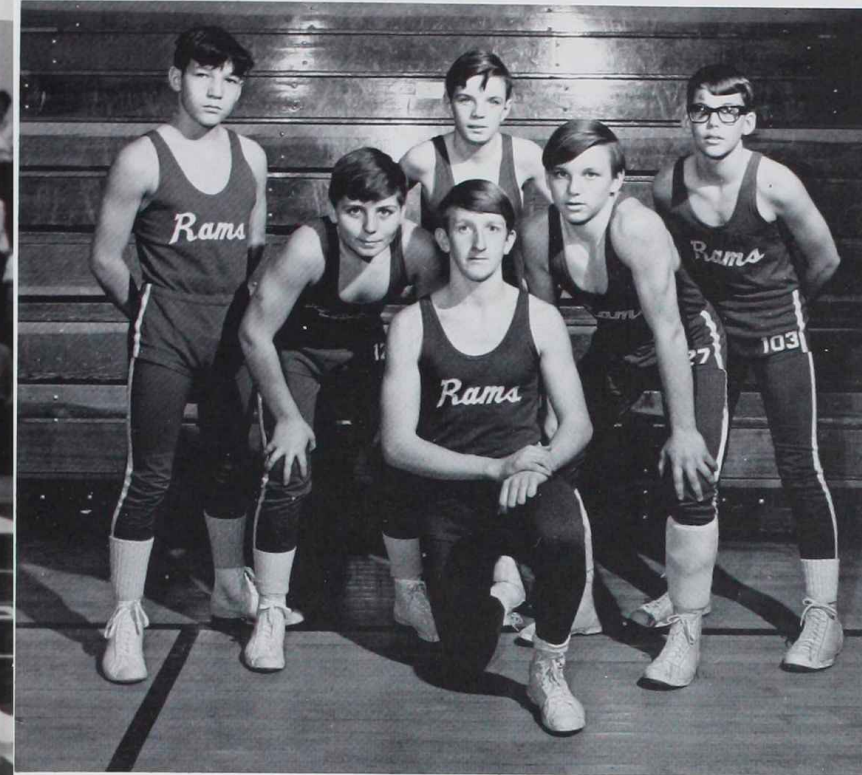

Paul Moon, Bill Akins, Doug Reed, Steve Hanson, Jim Kissinger, Bob Wilson.

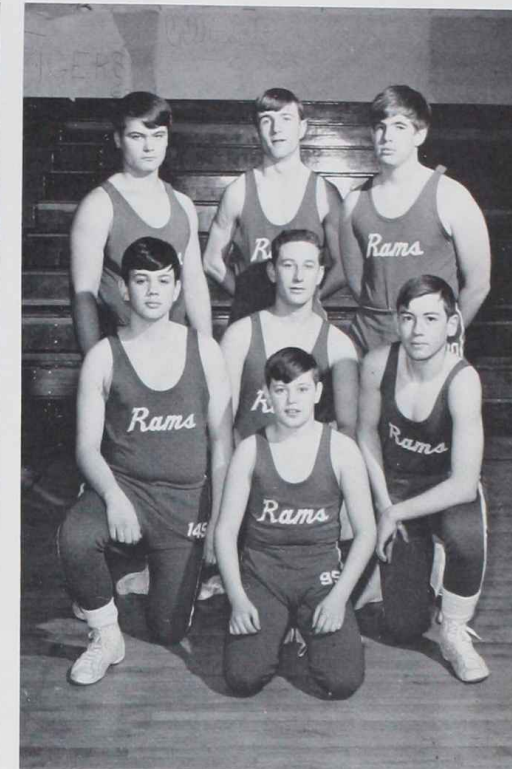

Pat Hogan, Gary McNickle, Randy Kipp, Mark Brashers, Don McNeil, Al Williams, Doug McNeil



The Winners
MIKE JONES 175
BOB COPLIN 148
DON PORTER 133

These three men took first place in their weight classes at the Regionals.

RECORD

	<i>We</i>	<i>They</i>
Coldwater	36	14
Galesburg	17	28
Harper Creek	24	20
Pennifield	17	23
Gull Lake	42	4
Bronson	26	19
Maple Valley	27	17
Marshall	23	17
Vicksburg	39	5
Union City	24	23
Comstock	43	5
Albion	23	25
Marshall	31	13
Harper Creek	27	15



Back Row: Henry Lyko, Glen Sims, Mike Zidarevich, Stan Jones, John Bauer, Chuck Evans, Dave Sellers and Al Wightman.
 Second: Manager Ernie Colby, Hugh Jolley, Tim Hill, Jeff Bauer, Denny Christensen, Gary Bennett, Brad McNickle, Gary Thorn-
 gate and Coach Pape. Front Row: Mike Jones, Mike Eplee, Steve Sellen, Chris Fidler, Bruce Christensen and Wilbur Moore.



TRACK

S.H.S.	75	Fennville	45
S.H.S.	60 ³ / ₄	Bangor	56 ¹ / ₄
S.H.S.	105	Mattawan	12
S.H.S.	83 ¹ / ₂	Delton	34 ¹ / ₂
S.H.S.	59	Parchment	59
S.H.S.	52	St. Phil	66
S.H.S.	78	Galesburg	40
S.H.S.		Pennfield	68

KVA CHAMPS!

Dave broke the school record
 this year in the 440 yd. run.
 His time was 52.7.

Denny broke his own school record again this
 year in the pole vault. He reached a height
 of 12'3"



SENIORS

Dave Babcock, Chris Wolf, Alan Smith, Dennis Whitney, Rick Abbott, Mike Ferguson.



(Left) Coach Rodocker shows 'em how ... or does he?



RAM SCOREBOARD

Springfield	4	St. Philip	1
Springfield	10	Bellevue	2
Springfield	5	Union City	3
Springfield	10	Galesburg	0
Springfield	3	Fennville	2
Springfield	6	Mattawan	0
Springfield	4	Parchment	3
Springfield	5	Hackett	2
Springfield	1	Bangor	2
Springfield	3	Delton	0
Springfield	4	Galesburg	0
Springfield	8	Fennville	2
Springfield	2	Mattawan	1
Springfield	1	Parchment	4
Springfield	2	Portage Central	6
Springfield	5	Bangor	0
Springfield	2	Delton	4



JUNIOR VARSITY

Back Row: Coach Doug Coe, Gary Lynn, Mike Jones, Martin Curtis, Bob Hall, Pete Steinbacher, Bob Coplin, Kevin Carson, George Wilbrandt, Dennis Stiles, Ron Warner, Gary Glover. Middle Row: Kirk Arnold, Dave Eddie, Mike Collins, Eric Colby, Owen Thompson, Greg Lewis, Mike De Coe, Jim Merrill, Don Byers, Brian Elleftitz, Doug McNeil. Front Row: Clinton Cho, Tom O'Sullivan, Mark Grable, Joe Araki, Bill Akins, Doug Reed, Steve Smith, Steve Hansen, Mike Johnson, George Weidlich.



TENNIS '69

SENIORS



Ed Vander Poel, Mike Meredith, Al Becke, and Tim Reed.

J.V.



Front Row: Mgr. John Morgan, Dave Howlett, Jim Phillips, Dick Gallagher, Bill Saxman, Don McNeil, Coach Emmer. Second Row: Al Williams, Bill Dowell, Bob Gable, Mike Thomas, and Stuart Noble.

VARSITY



First Row: Mgr. Tom Kennedy, Ed Vander Poel, Tim Meredith, Steve Falling, Coach Ryor. Second Row: Mike Knapp, Doug Johnson, Ron Roy, Rick Pollack, Dave Becke.

RECORD

V.	We	They	Lake	We	They
Pennifield	3	4	Parchment	2	5
Coldwater	0	7	Harper Creek	6	1
Marshall	3	4	Gull Lake	4	3
Albion	3	3	J.V.		
Delton	4	3	Gull Lake	3	4
Harper Creek	4	3	Gull Lake	3	1
Gull Lake	1	6	Marshall	0	5
Hackett	1	6	Hackett	1	3
Pennifield	3	4	Coldwater	3	2
Galesburg	2	5	Marshall	1	5
Coldwater	0	7			
Marshall	2	5			



Right:
Mike
Knapp

Left:
Al
Becke

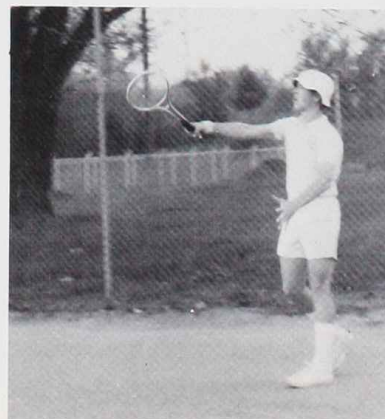

Right:
Ron Roy

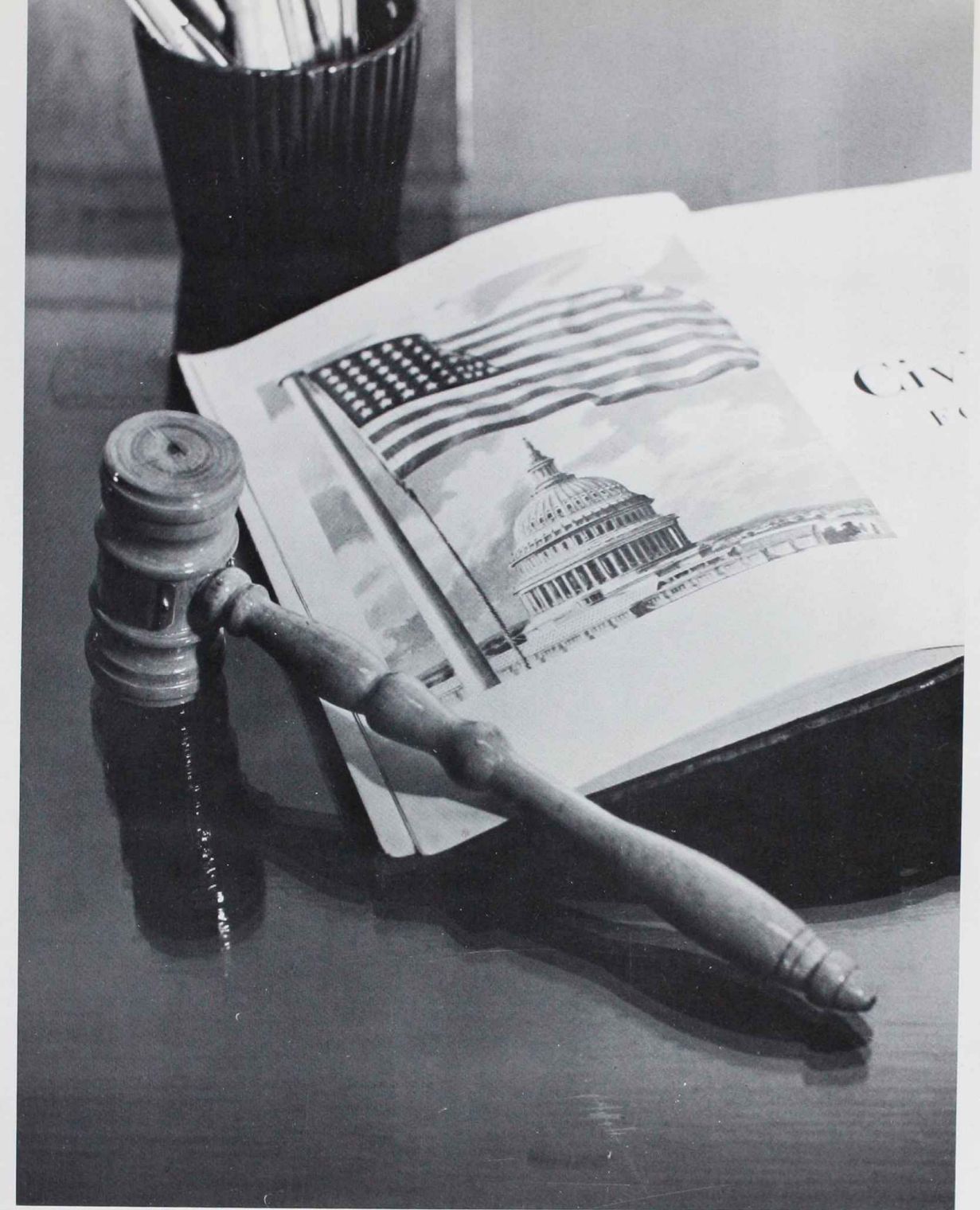

ORGANIZATIONS

VOICE OF OUR SCHOOL



5th Row, Left to Right: Lorraine Higbee, Chris Uckel, Don Roscoe, Roy Holland, Jan Christensen, Pat Baker, Barb Simmonds and Mike Speck. 4th Row: Kay Shotwell, Sharian Cope, Sandy Buckner, Lynn Holcomb, Brenda Childers, Paula Gilbreath, Christy Drikakis, Sally Durham, and Ron Roy. 3rd Row: Debby Coplin, Mary Jo Zidarevich, Sue Becke, Chris VanderPoel, Tina Valient, Diana Boland, Jeanne Reed, Mike Knapp, and Brad McNickle. 2nd Row: Diane Christensen, Doug McNeil, Diane Korkinsky, Kathy Gothard, Theresa Shook, Debby Gillete, Cheryl Austin, Joan VanNocker, and Sandy Shook. Bottom Row: Ed VanderPoel, Cindy Whitmore, Mr. Jim Christensen, Jedy Ramer and Dennis Christensen.

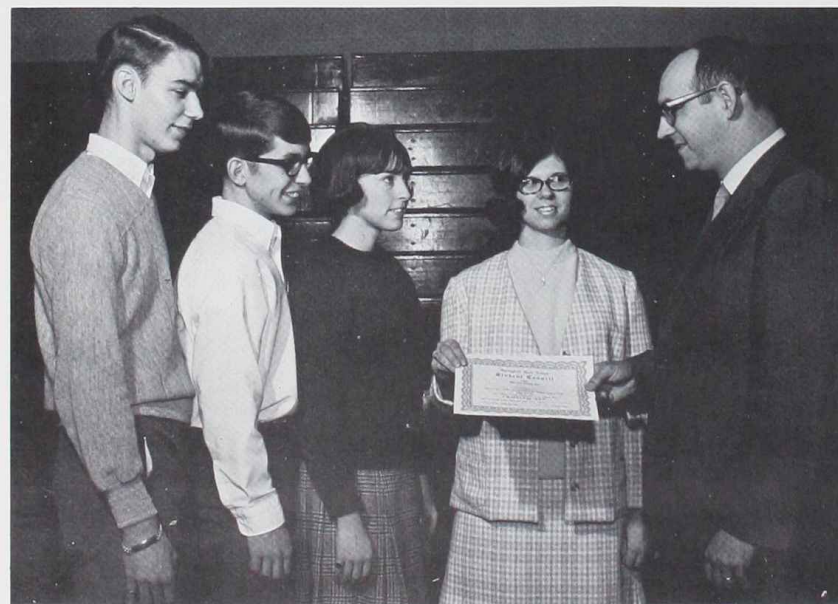

Officers are: Dennis Christensen, President; Ed VanderPoel, treasurer; Cindy Whitmore, Secretary; Jedy Ramer, Vice-President; and Mr. Jim Christensen.

The officers of Student Council are elected by popular vote in May. The other members are representatives of each home-room. The Student Council works to enforce rules, transact business, and represent the general interest of the students. With the help of sponsor Jim Christensen, the Student Council developed a new constitution in the fall. In February, the club sponsored the annual "Winter Carnival."

NATIONAL HONOR SOCIETY

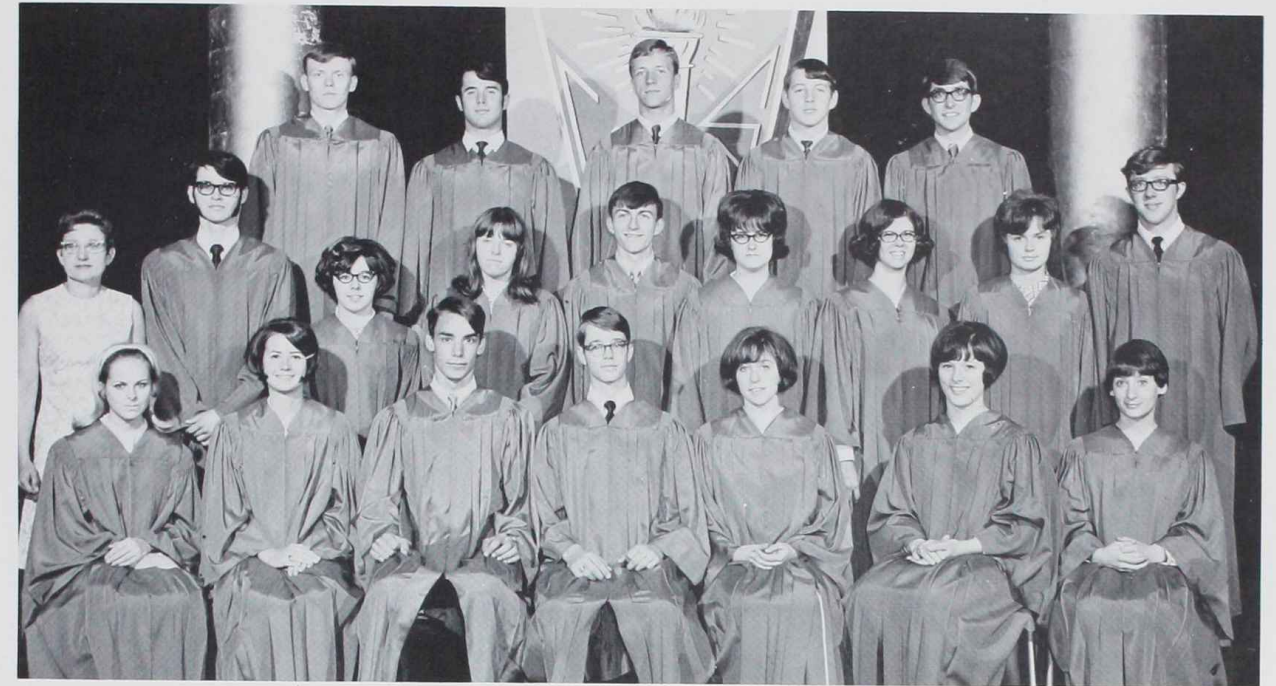

Back Row: Alan Smith, Al Becke, Dave Babcock, Tom Berthiaume, Ed VanderPoel. Second Row: Miss Lacey, Mike Whitman, Lorraine Higbee, Cathy Beaty, Brad McNickle, Robin Wine, Jedy Ramer, Carol Popenhagen, Mike Meredith. Front Row: Jennifer Chilton, Debbie Sellers, Dennis Christensen, Tony LeFebre, Cynthia Whitmore, Debbie Lawrence, Becci Root.



Back Row: Sandy Shook, Linda Crofoot, Jan Christensen, Phil Britton, Mike Speck, Nathan Mamo, Steve Falling, Phil Clay, Ross Ramer, Diana Jenkins, Susie Wenger. Front Row: Sandy Buckner, Pat Baker, Paula Gilbreath, Brenda Smith, Barb Simmions, Lynn Holcomb, Kathy Steinbacher, Sherri Howe.



Back Row: Bruce Christensen, Dick Gallagher, Ron Roy, Jim Marrow, Carla Winton, Marie Mrak, Janine Reed, Diane Boland, Kathy Spranger, Chris Drikakis, Gail Noble.



Markus J. Gray was the speaker at the National Honor Society assembly.

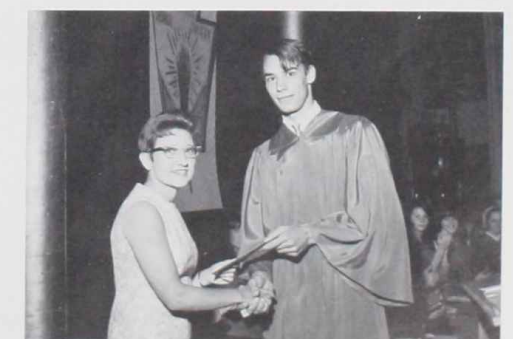

Miss Lacey presents Dennis Christensen with the Marilyn Savage Scholarship award.

OFFICE GIRLS



Around the desk left to right: Vera Gay, Robin VanNocker, Jedy Ramer, Jennifer Chilton, Carol Popenhagen, Shirley Woodward, Sue Riste, Debbie Lawrence and Becci Root. At the typewriter: Debbie Sellers.

SOUNDING BOARD



Back Row: Susie Wenger, Toni LeFebre, Mr. Don Christensen, Roy Holland, Mr. John Ryor, Hugh Jolley and Carol Popenhagen. Front Row: Sandy Thompson, Mrs. Kay Jefferies, Sera Colby, Chris VanderPoel, Mr. Jerry Inman, John Bauer and Denny Whitney.

This is the first year that Springfield High has had a "Sounding Board." Each class is represented by three members. These students then chose three faculty members and one administrator to serve with them. The "Sounding Board" is designed to serve the students with any problems that they may have.

SPANISH AND ART CLUBS

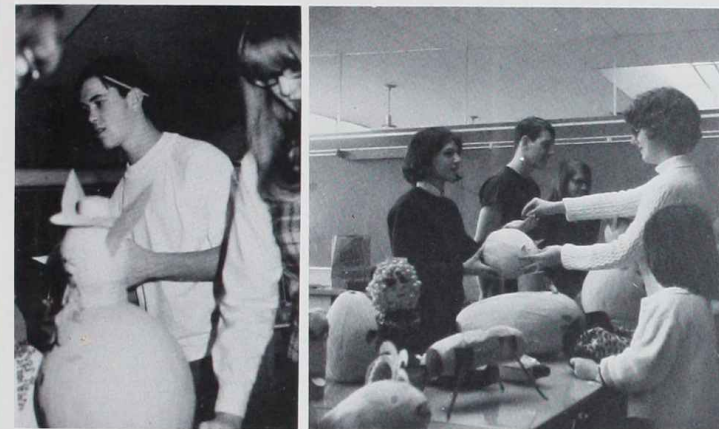

SPANISH CLUB: Dennis Christensen, Cheryl Hudson, Ed VanderPoel, Ron Roy, Mike Speck, Mike Knapp, Dick Gallagher, Tony LeFebre, Steve Falling, Mike Smith, Diane Christensen, Toni Potter, Pat Baker, Jan Christensen. **2nd Row:** Celeste Meredith, Jeri Galloway, Lori LeFebre, Janine Reed, Sara Colby, Paula Gilbreath, Susie Wenger, Debbie Lawrence, Kathy Steinbacher, Diane Boland, Joni LeFebre, Sharon Duncan, Peggy Hector, Sandy Shook. **Front Row:** Sandy Buckner, Tom Berthiaume (Treasurer), Brad McNickle (Vice President), Mr. Shiflet (Sponsor), Dave Babcock, (President), Carol Popenhagen (Secretary), Sherri Howe, Lucinda Wilson, Christy Drikakis.



ART CLUB: Miss Bray (sponsor), Debbie Titus, Claudia Edwards, Bruce Christensen, Christy Drikakis, Kay Shotwell, Paul Moon, Debbie Edwards, Shiela McMillan, Cindy Carrigan, Sue Walsh, Venessa Edgington, Diane Boland.

CHEERLEADERS IN ACTION . . .



JAN CHRISTENSEN
DEBBIE SELLERS
CAROLYN STARK VARSITY
CAROL POPENHAGEN
CARLEEN PEREZ
BECCI ROOT
SUE WENGER



JUNIOR VARSITY: Pat Baker, Barb Simmions, Christy Drikakis, Kathy Steinbacher, Paula Gilbreath and Brenda Davis.

Tryouts for the 1968-1969 season were held over Spring vacation. Nearly 100 girls tried out for the nineteen positions. Each practice consisted of many strenuous exercises, skill in cartwheels, splits, roundoffs and hand-springs. There was a period of learning chants and cheers. When the big day came all were anxious and nervous. When the results were given we all hoped for a fine season of spirit.

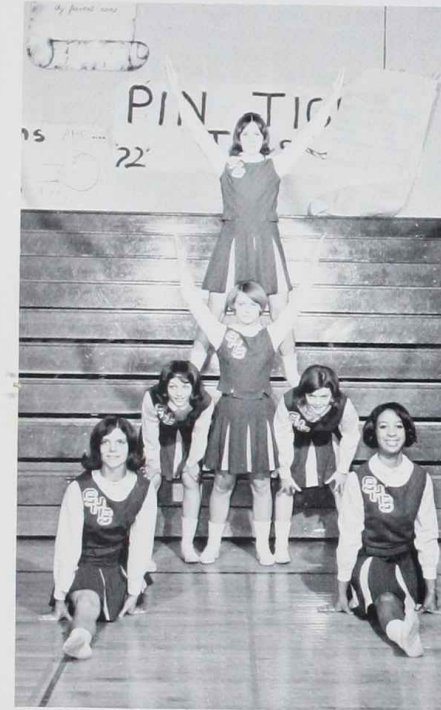

FRESHMAN CHEERLEADERS: Back Row: Pat Roye, Lori LeFebre, Diane Christensen. Front Row: Debbie Perkins, Diane Korkinsky and Diane Byers.

This has been the first year for a freshman squad at Springfield. Freshmen participated in tryouts last spring and were the only ones eligible for the squad. This squad is on an experimental basis. In football season they cheered only at home games. In basketball they were allowed to cheer at a few away games along with all home games.





VARSITY CLUB

Back Row: Phil Clay, Ross Ramer, Chris Wolf, Rick Abbott, Keith Slack, Don Porter, Larry Barker, Paul Moon, Alan Smith.
Middle Row: Mike Knapp, Don Roscoe, Dave Babcock, Tim Reed, Jeff Bauer, Dan Smith, Denny Christensen, Gary Thorngate, Ron Roy.
Front Row: Gary Bennett, Bruce Christensen, Tom Berthiaume, Brad McNickle, Alan Becke, Mike Ferguson, Don Byers, Phil Britton, Doug Johnson, Steve Falling.



PEP CLUB

Back Row: Robin VanNocker, Sandy Shook, Joan VanNocker, Pat Rohrig, Kay Shotwell, Claudia Edwards, Diane Boland, Gale Miller.
Third Row: Sue Gibson, Cindi Slack, Sandy Chase, Jennifer Chilton, Chris Uckel, Betty Buckner, Tina Valiant, Toni Bennett.
Second Row: Mrs. Rupp, Chris Drikakis, Debbie Sellers, Paula Gilbreath, Diane Korkinski, Barb Simmons, Pat Baker, Pat Johnson.
Front Row: Kathy Steinbacher, Susie Wenger, Debbie Perkins, Joanie LeFebre, Diane Byers, Brenda Davis.

ECHO STAFF



Front Row: Debbie Sellers, Brenda Childers, Debbie Laurence, Kathy Steinbacher, Rose Shump.
Back Row: Mollie Sims, Mrs. Kelley, Brenda Davis, Doug McNeil, Brad McNickle, Susie Wenger, Al Williams.

RAMPAGE STAFF



Front Row: Rose Shump, Diana Jenkins, Mrs. Kelley, Cindi Moats, Becki Root.
Second Row: Bradford McNickle, Carleen Perez, Brenda Williams, Brend Childers, Carol Popenhagen, Vicki Titus, Peggy Hector, Susie Wenger.
Back Row: Jeff Bauer, Betty Pluff.

G.A.A.



Back Row, Left to Right: Penny Hogan, Evelyn Saren, Vanessa Edgington, Peggy Grider, Carla Winton, Kathy Spranger, Gail Noble, Stephanie Lepper, Mollie Smith, Pat Boyd and Shelly Fitch. Second Row: Kathy Wetzel, Val Vacaro, Debbie Wetzel, Diane Porter, Pat Rohrig, Robin Harrison, Sera Colby, Christy Drikakis, Debbie Herr, Sally Durham, and Deana West. Third Row: Carolyn Starks, Sandy Chase, Joia Harmon, Chris Uckel, Teresa Shook, Leigh Worm, Tina Valient, Betty Buckner, Gale Miller, Becky Sari, and Kay Shotwell. Fourth Row: Diane Christensen, May Jo Zidarevich, Diane Korkinsky, Sue Becke, Chris VanderPoel, Joan Van Nocker, Barb Simmonds, Brenda Childers, Jedy Ramer, and Debbie Sellers. Fifth Row: Jan Christensen, Sandy Shook, Linda Hill, Debbie Coplin, Sandy Buckner, Lynn Holcomb, Dianne Jenkins, Kathy Steinbacher, and Pat Baker. Front Row: Secretary—Susie Wenger, Vice-President—Becci Root, Treasurer—Debbie Lawrence, President—Carol Popenhagen, and Executive Board members Sparky Carpentier and Claudia Edwards. Missing is the G.A.A. sponsor, Miss Lacey.



G.A.A. INITIATION AND THE SLUMBER PARTY

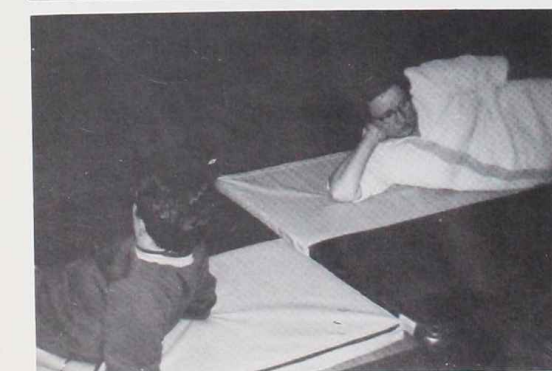

VARSITY

Rams	23	Bellevue	20
Rams	36	B.C.C.	59
Rams	65	Beavers	4
Rams	41	Spartans	64
Rams	48	Panthers	30
Rams	42	Spartans	51
Rams	37	B.C.C.	36
Rams	55	Panthers	20
Rams	50	Beavers	51
Rams	57	Bellevue	61



TEAM—Left to Right: Manager Susie Wenger, Tonya Keller, Debbie Tacket, Joia Harmon, Kay Shotwell, Sandy Rawson, Coach—Miss Lacey, Manager Susie Kathy Steinbacher. Second Row: Diane Jenkins, Paula Gilbreath, Sparky Carpentier, Jan Christensen, Carolyn Starks.



High Scorer and new addition this year 5'9" #11 Joia Harmon from Brazil.

Skill—team work—
determination
and good
hard coaching
add up to
make a strong
winning team



JR. VARSITY Back Row, Left to Right: Coach Miss Lacey, Sandy Thompson, Jill Utley, Shelly Fitch, Kathy Gothard, Linda Hill, Manager Stef Leper. Second Row: Cindy Wilson, Mollie Smith, Debbie Copland, Peggy Gibson, Diane Christensen, Pat Boyd.

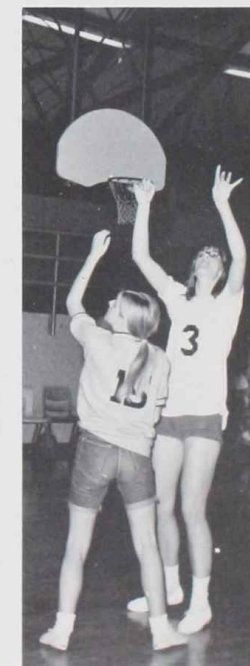

JR. VARSITY

Rams	20	Bellevue	23
Rams	20	B.C.C.	19
Rams	18	Beavers	7
Rams	17	Spartans	29
Rams	13	Panthers	40
Rams	15	Spartans	23
Rams	37	B.C.C.	39
Rams	13	Panthers	17
Rams	25	Beavers	8
Rams	20	Bellevue	29





B A N D



MR. STRICKLER—The band received a third of Band Festival this year.



MAJORETTES—Debbie Coplin, Peggy Gibson, Linda Hill, and Sherri Howe.



Front Row: Gary McNickle, Dave Babcock, Frank Polich, Bill Saxman, Ron Bowen, Scott Carr, Dave Eddy. Second Row: Jan Holmes, Al Weithman, Joe Hinton, Tom Cain, Doug McNeil, Steve Smith, Mike Thomas, George Weidlich, Bill Howell, Dave Howett, Greg Lewis, Bob Hall, Martin Curtis, Lyndell Bird, Don Byers. Back Row: Walter Scott, Bob Wilson, Harlen DeMott, Jackie Chamberlain, Gary Morgan, Terri Halsey.

CHOIR PRESENTS OLIVER



Top Row: Carolyn Starks, Carolyn Amos, Sandy Chase, JoAnn Jenkins, Tim Hill, Dan Raines, Dave Lydick, Al Smith, Mike Jones, Joe Glover, Pat Adams, Hugh Jolley, Sparky Carpentier, Lynn Holcomb, Brenda Strong, and Donna Pursell. Middle Row: Paula Cummins, Diane Perkins, Theresa Dameron, Jackie East, Kay Waubum, Sandy Thompson, Theresa Shook, Kathy Maes, Betty Buckner, Linda Carpentier, Becki Sari, Sue Carey, Carol Lydick and Linda Dameron. Front Row: Debbie Wilson, Linda Williams, Pam Hughes, Cindy Carrigan, Evelyn Saren, Diane Korkinski, Pat Keller, Tina Valient, Chris Savio, Theresa Bunce, Diane Cooper, Kathy Spranger, Toni Conklin, Becky Wright and Angie Jones.



OFFICERS: Lynn Holcomb, President; Carolyn Starks, Treasurer; Sandy Chase, Secretary; Sparky Carpentier, Vice President; Mr. Ed Pickell.



The choir together with cast members from the Junior and Senior High Schools presented OLIVER under the direction of Mrs. Jean Grandstaff and Mr. Ed Pickell.

F.H.A. ACTIVE THROUGHOUT YEAR



Throughout the 1969 school year F.H.A. participated in various projects in and around the High School area. This year for the first time, they held a city-wide dance. The club worked at football and basketball games selling hot dogs and coffee. To top the year off and all other activities, the club sponsored a two-day trip to Chicago in April for all members. It was an active year as well as a successful one. The club members of this year are, *Front Row, Seated:* Lynn Holcomb, Robin Wine, Rose Shump, Robin VanNocker, club advisor—Mrs. Miller, Chris Uckel, and Nancy Carter. *Second Row:* Toni Bennett, Sandy Chase, Eva Beatty, Cathy Beatty, Cheryl Wood, Sue Walsh, Leigh Worm, Connie Amos, Marilyn Sullen, and Jo Ann Jenkins. *Third Row:* Sue Babcock, Sharon Chase, Celeste Meredith, Chris Vander Poel, Jennifer Chilton, Audrey Hanson, and Toni Potter. *Missing from picture* are Dianna Jenkins and Sue Boyer.



This year's recipient of the Betty Crocker Home Economics Award was Robin Wine, 1969 F.H.A. Vice-President.



Receiving the 1969 Silversmiths silverware award from Mrs. Miller are Rose Shump, 1969 F.H.A. President, and Robin Wine, Vice-President.

CO-OPERATIVE WORK EXPERIENCE



MORNING—*Top Row:* Mike Harrison, Kieth Slack, Rick Abbott, Chris Wolf, Don Porter. *Bottom Row:* Carleen Perez, Shirley Woodward, Paula Pamp.



AFTERNOON—*Top Row:* Robin Wright, Wilbur Moore, Mike Chamberlain, Director Bob Nicholson, Steve Sansom, Dennis Whitney, Veronica Cosgrove. *Bottom Row:* Jennifer Chilton, Shirley Wilson, Lorraine Higby, Sharon Cope, Joan Zalenski.

HEALTH CAREERS



Back Row: Kathy Spranger, Jan Newton, Vanessa Edgington, Mike Knapp, Mr. Mays (Sponsor), Jackie Chamberlain, Deb Titus.
Front Row: Sue Gibson, Sheila McMillan, Marie Mrak, Nancie Meinke, Kay Walbaum.

LIBRARY ASSISTANTS



Back Row: Von Bird, Lorraine Higby, Cheryl Peck, Rick Pursell, Marilyn Sellen. Front Row: Rick Hinds, Mrs. Zidarvich—Secretary, Mrs. Swinehart—Librarian, Pat Snyder.

Springfield High School

Presents

BOYS AND GHOULS TOGETHER

CAST

<i>Count Dracula</i>	Keith Slack
<i>Letha</i>	Jan Christensen
<i>Dirga</i>	Susie Wenger
<i>Granny</i>	Sandy Buckner
<i>Model S</i>	Tim Reed
<i>Fritzi Washburn</i>	Debbie Tackett
<i>Buddy Ford</i>	Mike Speck
<i>Barbara Ames</i>	Carolyn Starks
<i>Ron Connors</i>	Phil Clay
<i>Isobel Connors</i>	Mollie Sims
<i>Eddie Phelps</i>	Phil Britton
<i>Evelyn Robinson</i>	Renea Wolf
<i>Merry Bean</i>	Jan Postula
<i>Nancy Brown</i>	Linda Crofoot
<i>Frau Hubschmidt</i>	Chris Uckel
<i>Magnificent Marvel</i>	Ron Roy
<i>Face in the Clock</i>	Dennis Midgley

Boys and Ghouls Together, a comedy play in three acts by David Rogers, was put on by Springfield High Students under the direction of Mrs. Carol Lucas.

Count Dracula's Castle in the Swiss Alps was realistically brought to life by the scenery created by the Art Club.

The audience laughed at the Dracula's schemes to get a "normal clean-cut boy" for their daughter after one of their "own kind" could not be found.



STAGE CREW

Kneeling: Tom Kennedy, Grodon Maxin. Standing: Gray Morgan, Nathan, Mammal, Rex Blowers, Janet Postula, Steve Lydick, Al Williams.

CHRIS VISITS U.S.A.

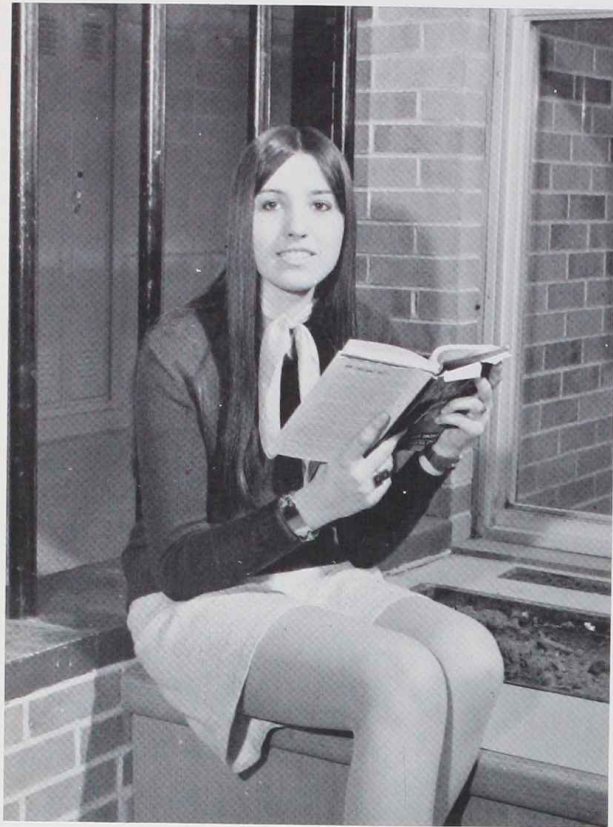

"As your exchange student, I am very happy and thankful that I had the opportunity to spend a wonderful year full of unforgettable experiences here in Springfield. I will take these memories with me back to Germany and I am happy that I have found so much understanding and some long lasting friendships, uniting our two nations, which lie so many thousand miles apart."

Chris



Above is Miss Loudon, Jedy Ramer, Chris Uckel, and Becci Root, with whom Chris is staying here in Springfield. To the left is Chris again.

Below is the I.R.C. (International Relations Club), a newly formed organization at Springfield. It's been quite active in its first year of existence.

Miss Loudon organized this club just this year when she first came here to teach.



Back Row: Kathy Steinbacher, Robin Harrison, Debbie Herr, Janine Reed, Mike Knapp, Bruce Christensen, Kathy Andres, Dianna Jenkins, Cheryl Wood, Brenda Smith, Becci Root. Middle Row: Toni Bennett, Linda Dameron, Jan Christensen, Paula Gilbreath, Sandy Buckner, Tina Valient, Betty Buckner, Mark Brasheires, Joni Le Febre, Sharon Duncan, Sherry Howe. Front Row: Christy Drikakis (Treasurer), Claudia Edwards (Secretary), Chris Uckel (Vice-President), Jedy Ramer (President), Miss Loudon (Sponsor), Pat Rohrig, Linda Carpentier, Diane Boland.

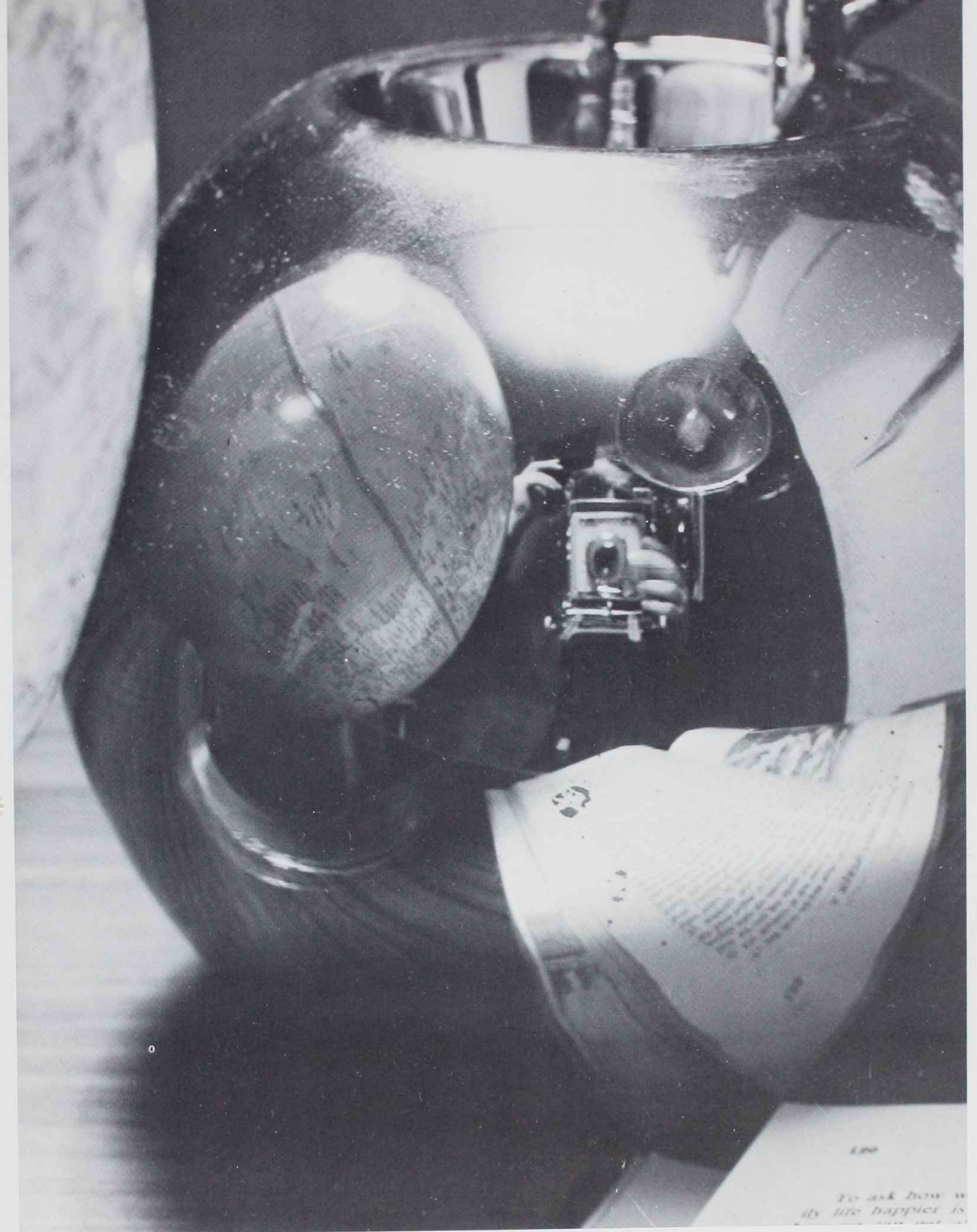

ACTIVITIES

PEP ASSEMBLYS

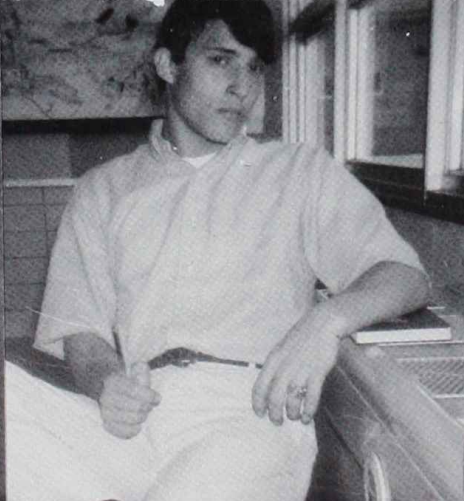
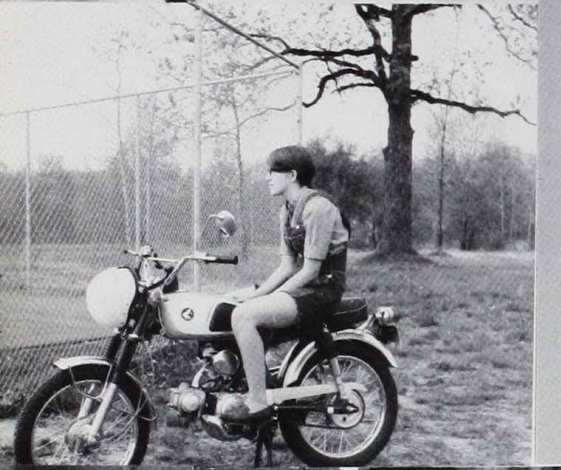
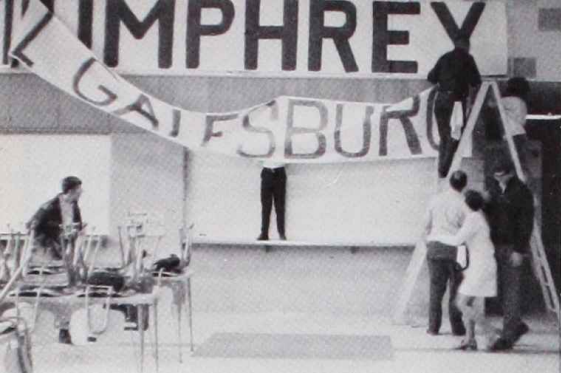

QUEEN CAROL REIGNS IN '68



The student body selected Carol to represent them as their 1968 Homecoming Queen. Also selected was Carol's Court. From left to right the girls above are: Jan Newton, Sophomore; Jan Christensen, Junior; Carol Popenhagen, Senior; Patty Baker, Junior; and Debbie Wetzel, Sophomore.

THE DAYS OF WINE AND ROSES

The 1968 Homecoming Dance, sponsored by the Senior Class, turned out to be a big success. Members from all the four High School classes attended this dance. The High School cafeteria was the place and the time was 8:00-11:00 P.M. It was decorated to fit the theme, "The Days of Wine and Roses." Chosen to supply the music was the Soul Brass.



Above are Carol and her escort, Tom.



Posing above are the Court and their Escorts.

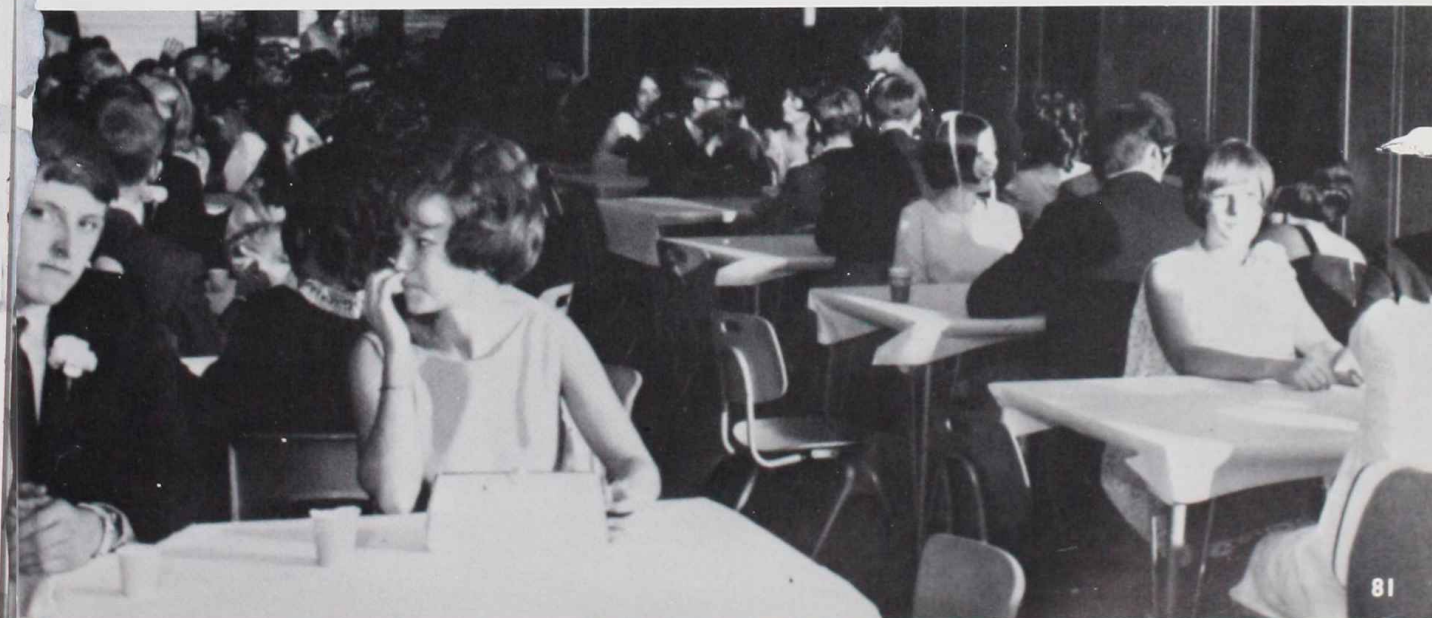

SPRINGFIELD WINS HOMECOMING GAME

Springfield met and defeated Delton for a fine Homecoming Victory. The crowd was large and the spirit was great.

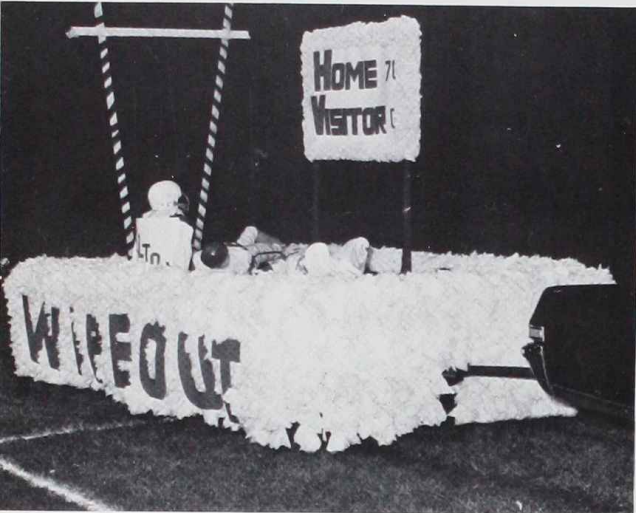

Class of 70—Second Place



Class of 72—Third Place



Class of 71—First Place



Class of 69—Fourth Place

TOP TEN



TOP TEN: Sherri VanSplunter, Vicki Titus, Paula Pam, Jan Newton, Debbie Wetzal, Jan Christensen, Patty Baker, Carol Popenhagen and Nancy Carter. *Missing from picture:* Sharian Cope.



ATHLETES ARE AWARDED

DOGPATCH U.S.A.

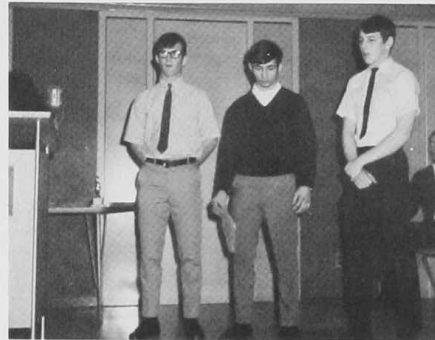

Mr. Roy Kramer, head football coach at C.M.U., spoke to all who attended the All Sports Banquet.



This year, three fine young men were awarded the Coaches' Award. It is based on superior athletic ability displayed throughout the school year. The honored three are: Dennis Christensen, Jeff Bauer, and Dave Babcock.

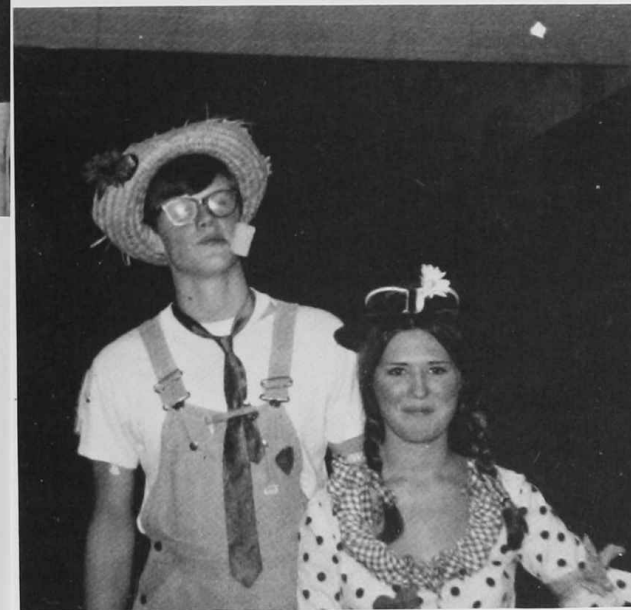
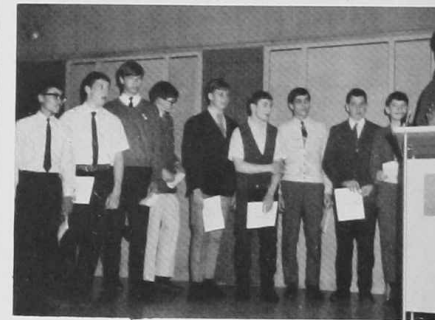

Above: Dan Smith and Vicky Titus were chosen King and Queen of the 1968 "Sadie Hawkins" Dance.



"Sadie Hawkins" is an annual dance at Springfield sponsored by the Freshmen. It is at this time that the girls are given the rare chance of asking a boy for a date. At this dance, everyone is allowed to let loose and act completely himself. In the past, "Sadie Hawkins" has been a great display of friendliness and happiness of all who attended.

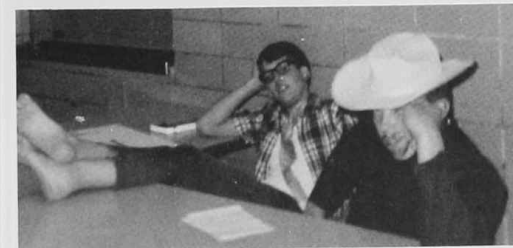

Above are the Marryin' Sams relaxing as business slacks off—temporarily.

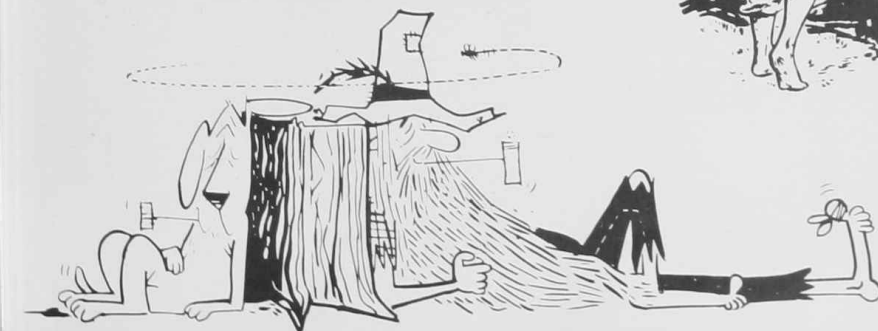



WINTER CARNIVAL

"WINTER-WONDERLAND"
1969



This year's 1969 WINTER CARNIVAL King, Queen, and court consisted of Jan Newton, Dan Smith, Pat Baker, Roy Holland, Queen Becci Root, King Dave Babcock, Paula Pamp, Jeff Bauer, Jan Christensen, and Dennis Christensen.



"Dance to the Music"

A success ...



... from morning ...



Two little Jailbirds!



Smiles???



Olé!

... till night!



The band, "The Royal Blue," set the pace at this year's 1969 Winter Carnival dance.

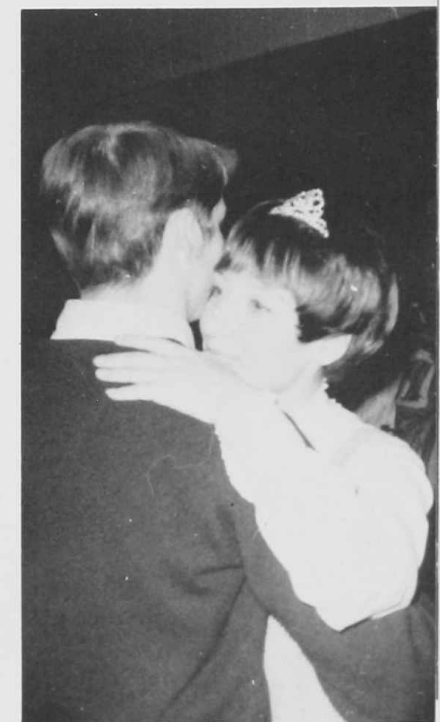

Queen Becci Root and her escort Gary Bennett.

TALENT EXHIBIT DISPLAYED CREATIVITY

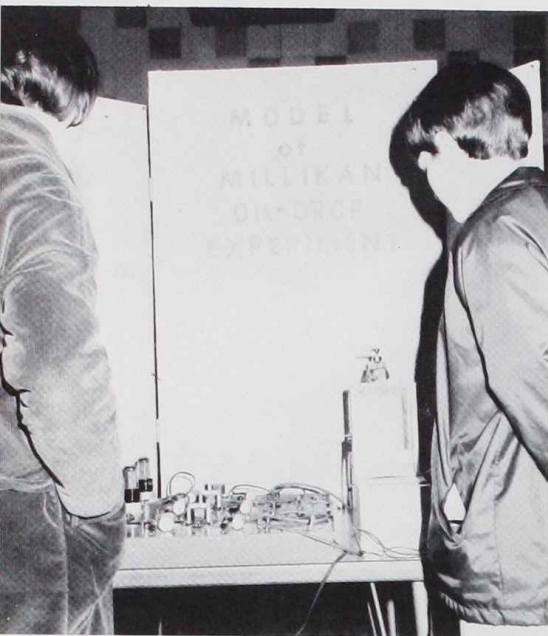

Kathy Steinbacher's project

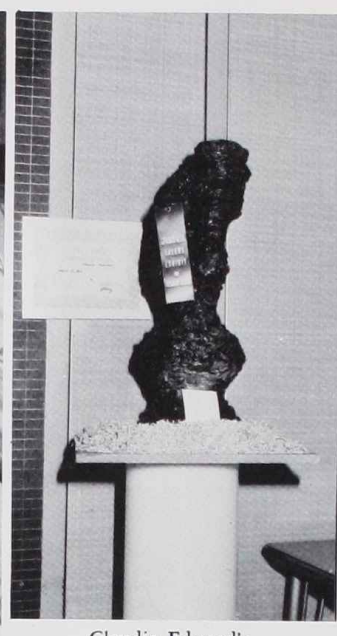

Claudia Edward's art work

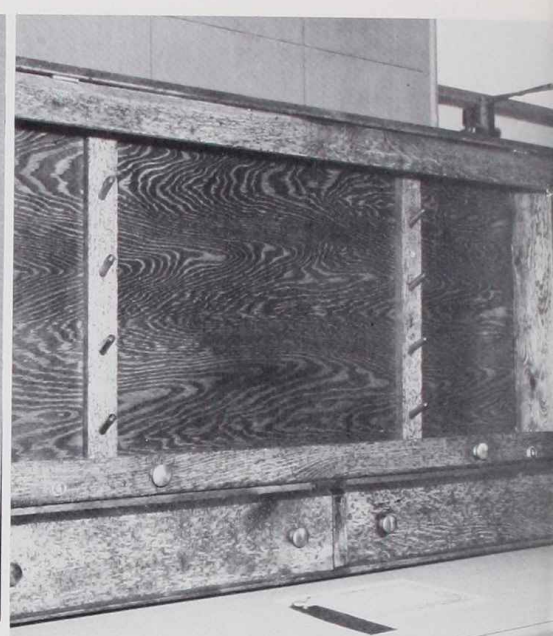

Dan Kissinger's cabinet



Steve Falling's experiment

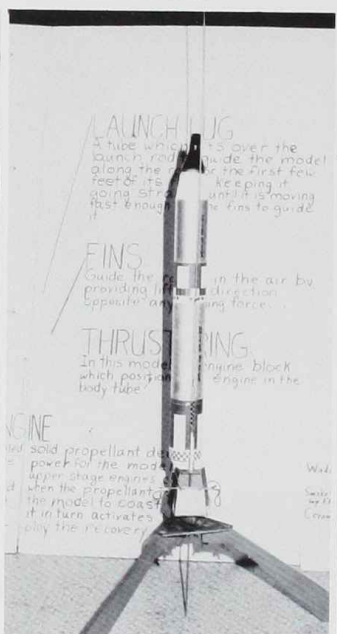

Steve Rowe's work



Lynn Holcomb's afghan



Mr. Howard Mays presented the awards to winners at the Awards Assembly given in May.



STUDENTS ACKNOWLEDGED . . .



... for participation in Student Council, presented by Mr. Jim Christensen and president Dennis Christensen



... for Seniors with high scholastic standings, presented by Mr. John Ryor



... for perfect attendance, presented by Mr. Miller



... for Math, presented to Tony LeFebvre and Dennis Christensen by Mr. Jim Christensen



... for V.F.W. Voice of Democracy to Barb Simmonds.

JUNIOR-SENIOR PROM

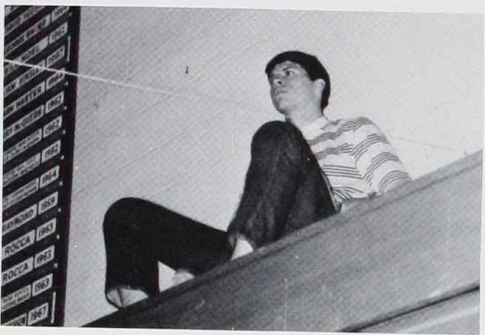
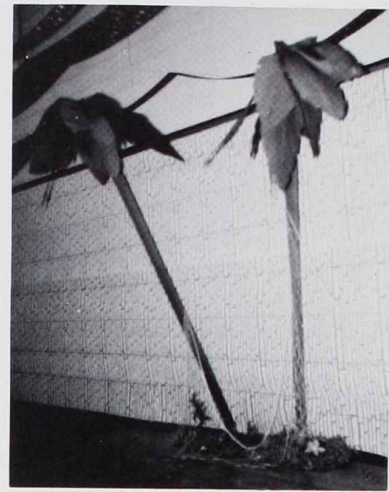

Above and to the left, we see only a few of all the Juniors who worked hard to make the Prom "A night to remember!"

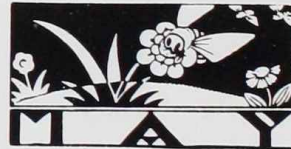

JUNIOR-SENIOR BANQUET 1969

The 1969 Junior-Senior Banquet titled "The Isle of Golden Dreams" was a success. Each year the Junior class sponsors the banquet in honor of the leaving Seniors. It's a farewell to the past year, and a hello to the coming one. Junior, Mike Speck, foretold the prophecy of many seniors at the banquet while Keith Slack and Carleen Perez presented the class will to the Juniors.



THE LINE-UP . . .

This particular line-up consists of the Sophomore girls who volunteered their services to help make the Jr.-Sr. Banquet a more pleasant one.

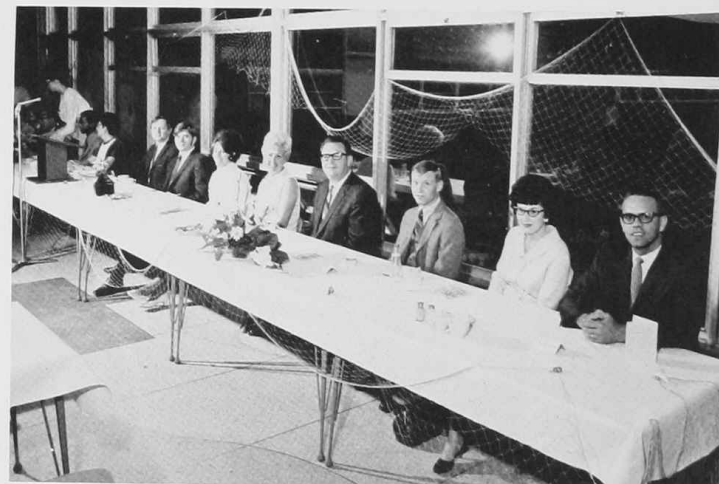

Seated at the Main Table are Class sponsors, speakers, and teachers, among others.

TOP SPRINGFIELD HONORS



Mr. Miller explained the honor associated with Springfield's most coveted award, the Paul Dodge Award, given to a student outstanding in citizenship and contribution to school life. The award is given in memory of Paul Dodge. Springfield's 1969 recipient was DENNIS CHRISTENSEN.

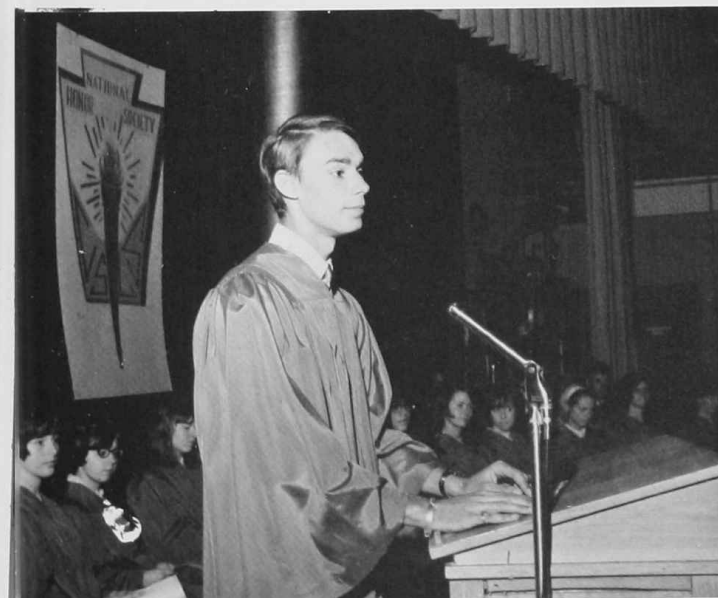

Valedictorian Dennis Christensen

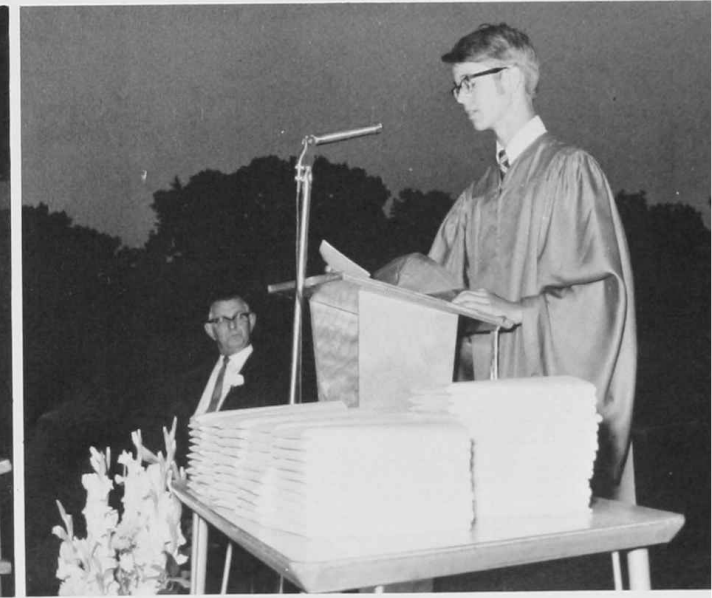

Salutatorian Tony LeFebre



This is not the end.
It is not even the be-
ginning of the end.
It is rather the end
of the beginning.

—Winston Churchill

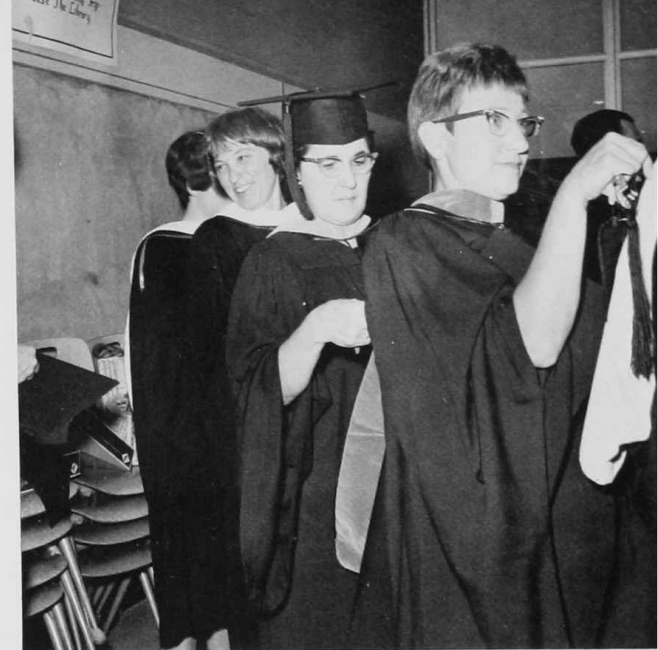

WANTED:
7 Rolls of toilet paper
Contact: Fallen Sons

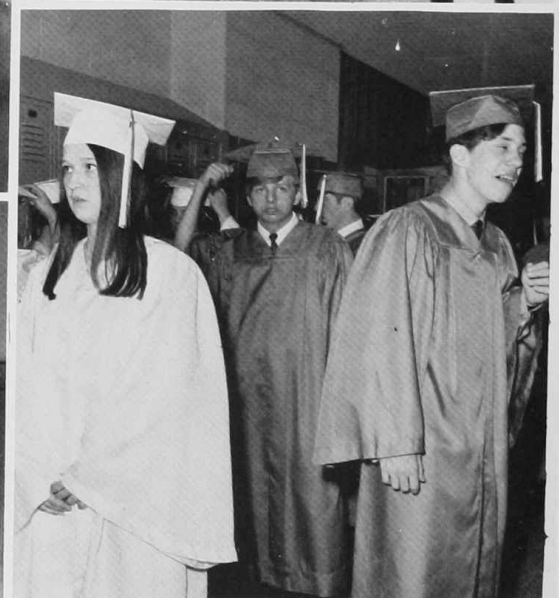
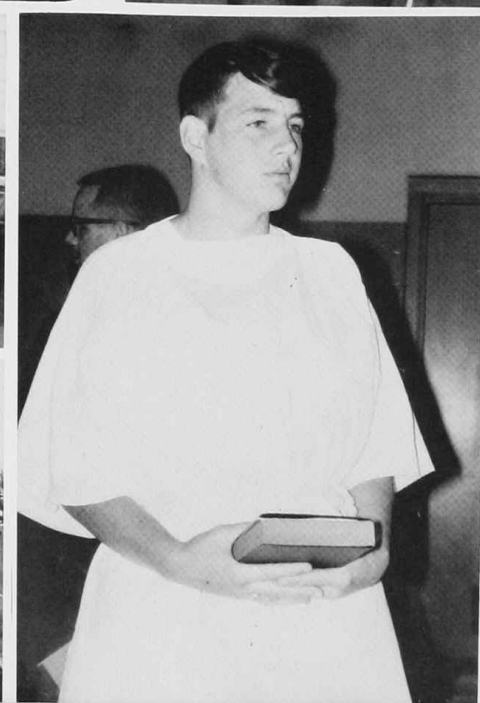
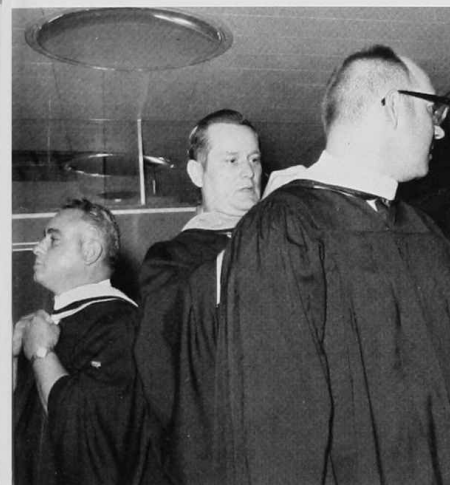

THE
END

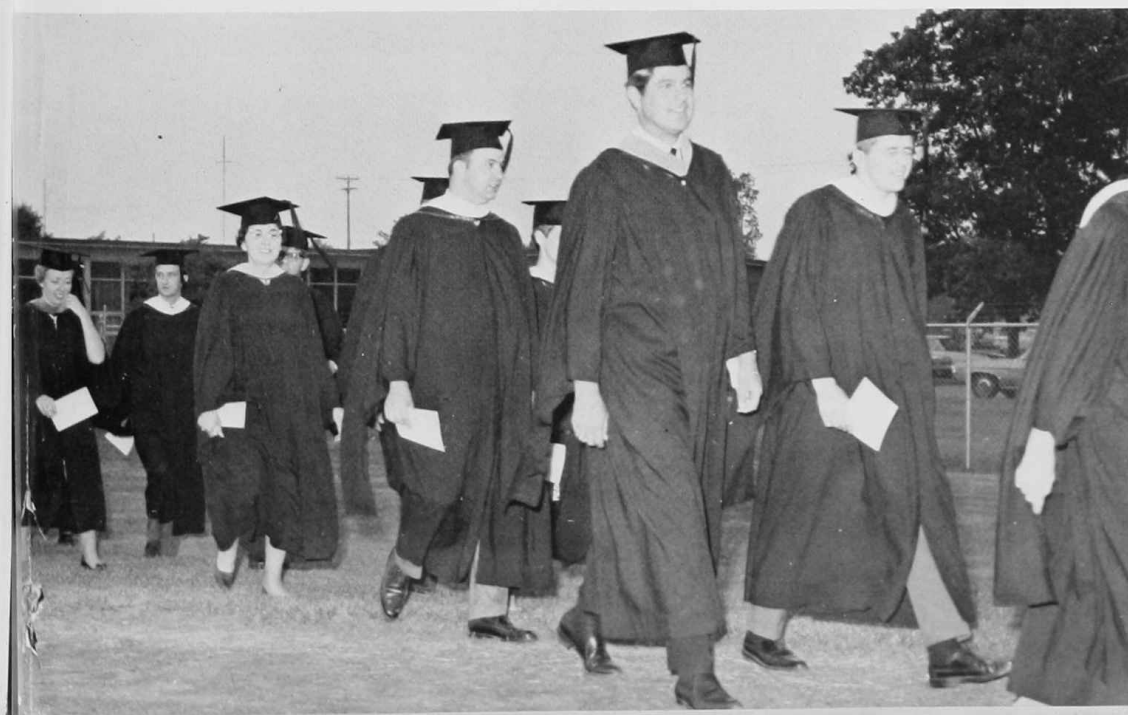



Dr. Roland S. Stolle, of Western Michigan gave the Commencement Address.

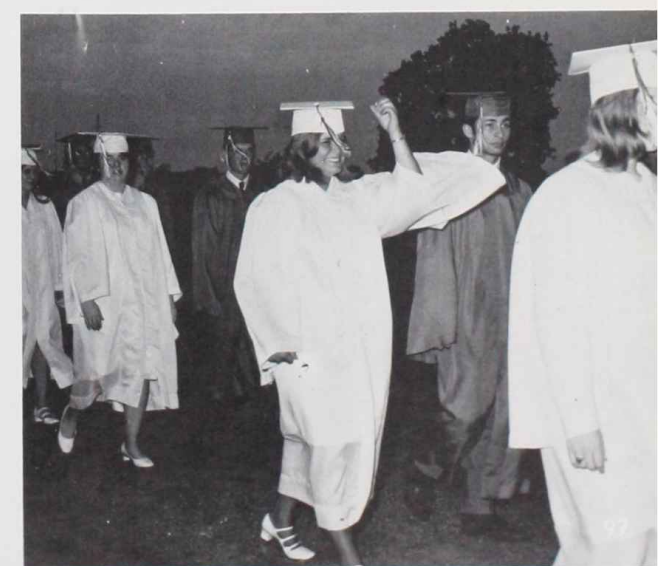
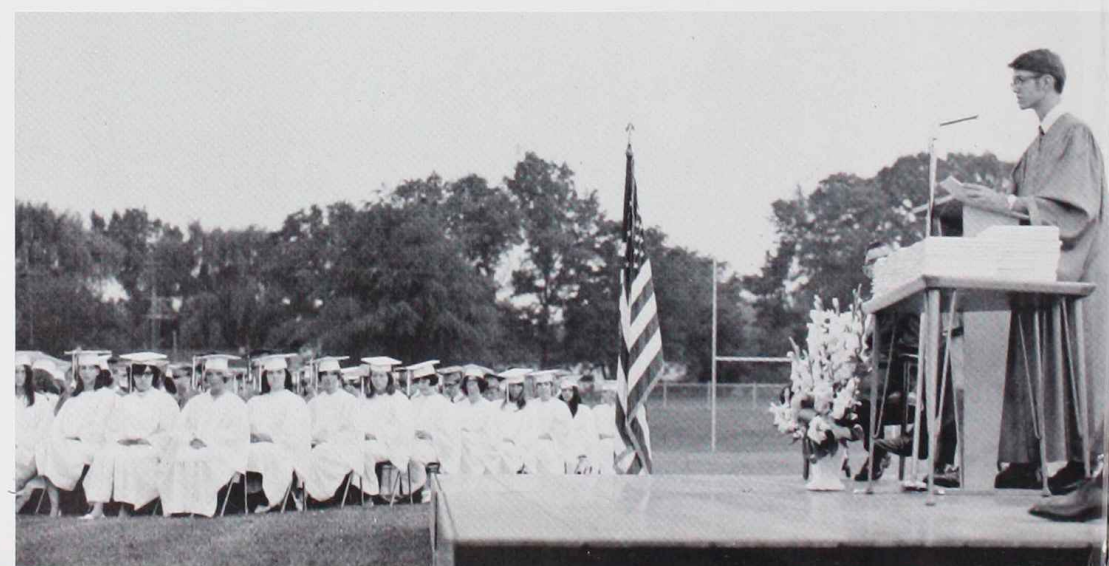
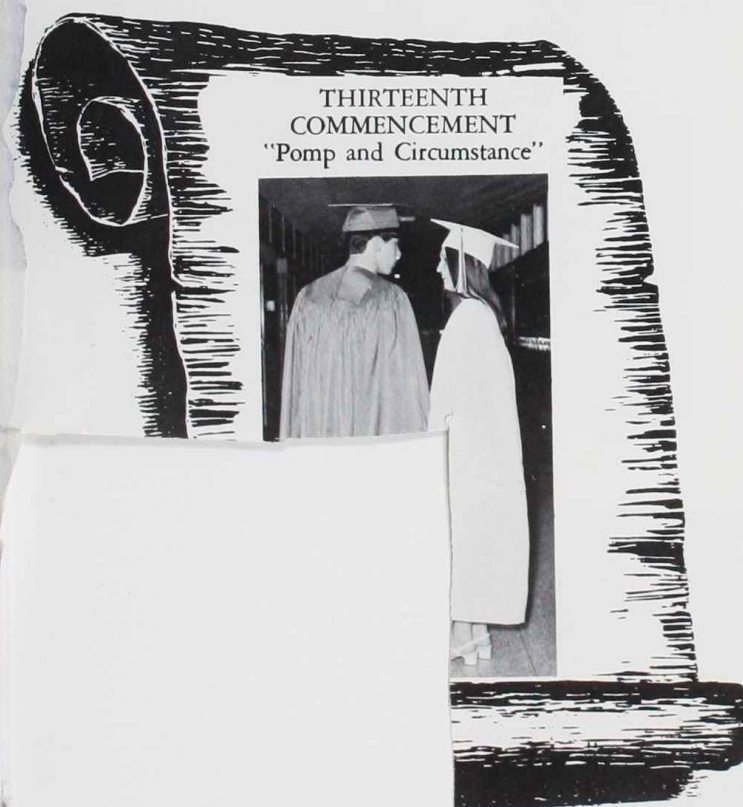
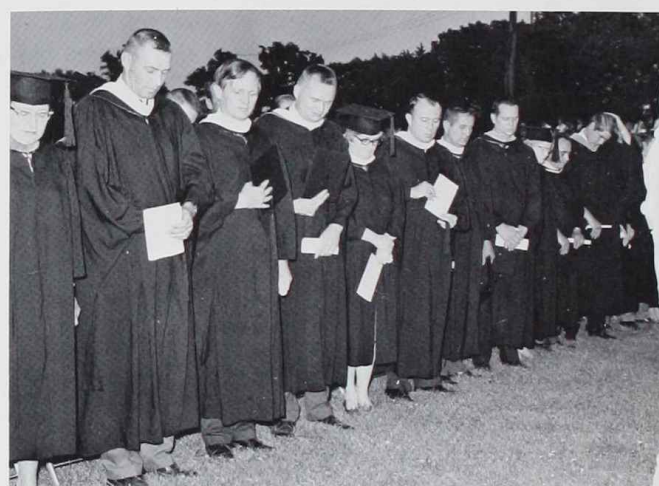
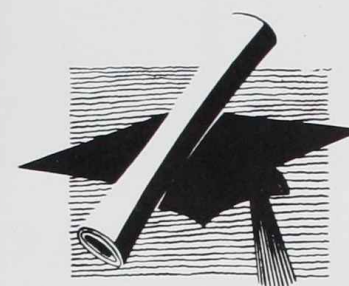

REFLECTIONS OF THE YEARS

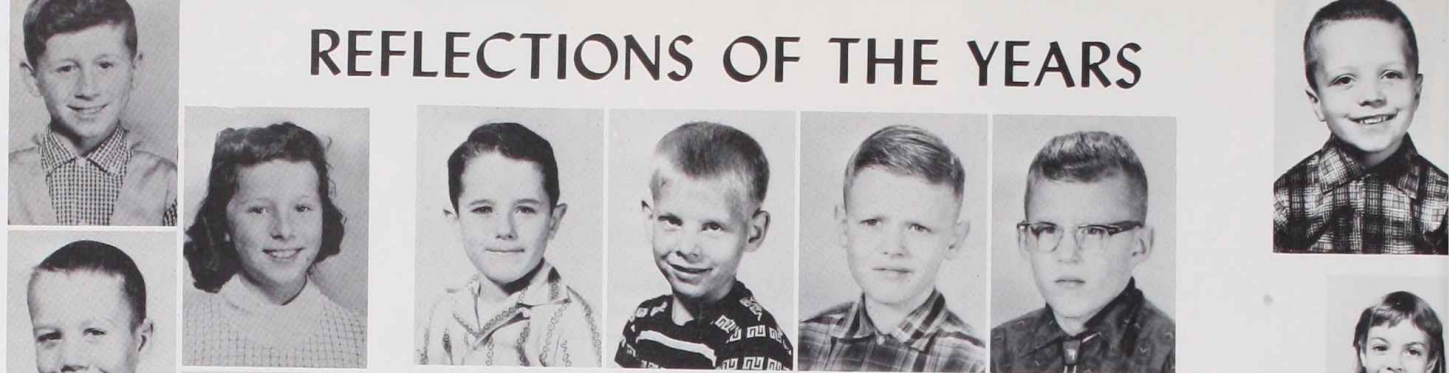

The Fallen Sons?



ADVERTISERS



Congratulations
Class of 1969
From the
DARE MINUTE-MAN

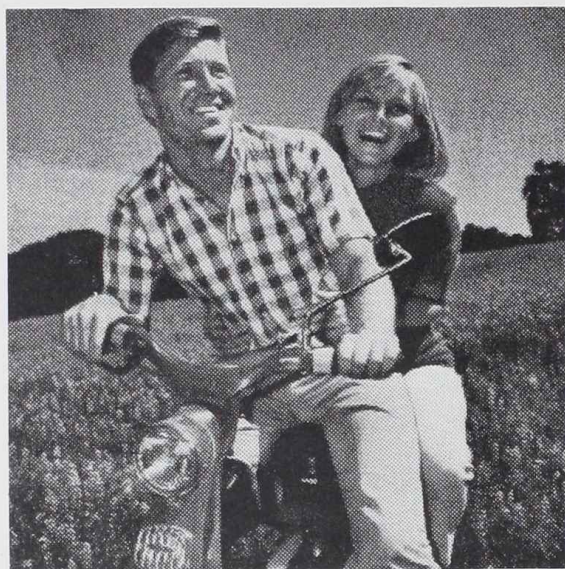

UN-
FOR-
GET-
ABLE . . .

Pictures and Portraits by KRUMS
A Tape Recorder From KRUMS
KRUMS PHOTOGRAPHIC

35 E. Michigan

"Congratulations to the Senior Class"

GEERTS FUEL OIL CO.

GEERTS SOFT WATER
RENTAL SERVICE

2020 Dickman Road

Good Luck!

VOGUE CLEANERS

842 West Goguac
Battle Creek, Michigan

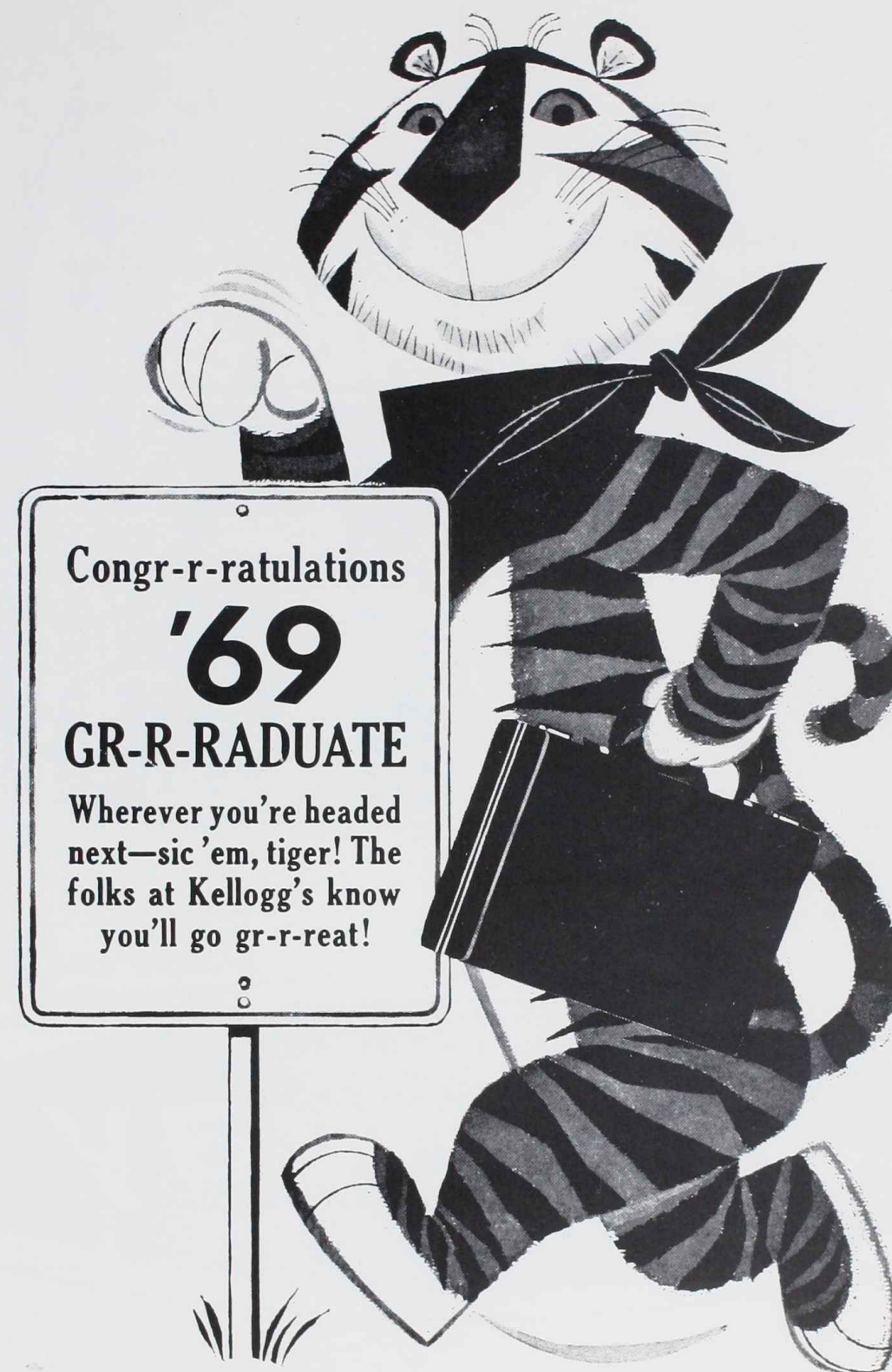

The best to you each morning—*Kellogg's* of Battle Creek

Congratulations
Class of '69



"Where Freshness Counts,
You Can Count on Sullivan's"

Best Wishes
From
L. W. ROBINSON
COMPANY
51 West Michigan

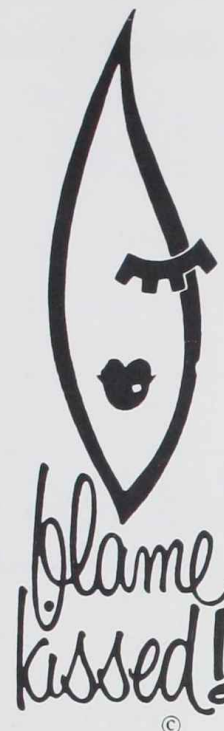

Congratulations
to the
Class 1969
Compliments
of the
BATTLE CREEK GAS CO.
(INVESTOR OWNED)



CONGRATULATIONS CLASS OF 1969
From the People at Archway

KENDALL INDUSTRIAL
SUPPLIES, INC.

Mill Supplies and Builder's Hardware

702 North 20th Street
Battle Creek, Michigan

DATE BAR COFFEE SHOP

Dinners
Hamburgers French Fries
Take Out Orders
Phone WO 5-9592
426 Capital Avenue S.W.
Battle Creek, Michigan

Compliments
of
ALEXANDER PHARMACY, INC.
THOMAS M. NELSON

Best Wishes
Class of '69

**WOODY'S
BARBER SHOP**

840 W. Goguac St.
We Sell Men's Toiletries



HOFFMAN BROTHERS

DITCHING
CRANE SERVICE
TRUCKING
BULLDOZING
STEEL ERECTION
ROAD BUILDING
GRADING

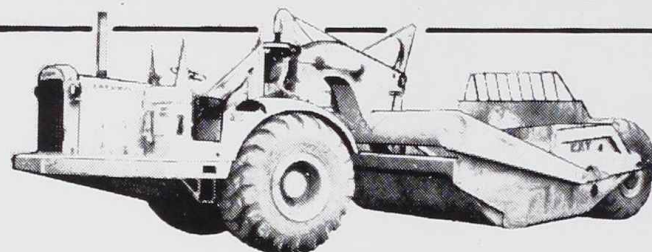

Congratulations
Class of
'68

1355 Dickman Rd.
WO 5-1207

Congratulations
Class of '69
Prescriptions By

**ZANDE
APOTHECARY**

243 North Ave.,
Phone 965-1271,
Battle Creek, Mich.

**BOB'S LAWN & GARDEN
AND
TROPICAL FISH**

Largest Stock
of Tropical
Fish in Town

Pet Supplies
Fertilizer
Lawn Mower Service

231 North 20th St. in SPRINGFIELD

Best Wishes, Class of '69
**MICHIGAN
NATIONAL
BANK**



BENNETT HEATING

Sales and Service

Furnace Repairs
and
Power Vacuum

655 N. 20th 965-3349

**who
said we
need
graduates
at MBT?**

**whoever it was...
is right.**

We need lots of them all over the state. Because they're very important persons at Michigan Bell. And handle a lot of responsible jobs . . . like Telephone Operators, Typists, Key punch Operators, Service Representatives, and many more.

We're sure you've got the special talents these jobs require. So if you want to be involved in the exciting field of telephone communications, now's the time to take advantage of a good opportunity. Be sure to stop by and see us soon.



Michigan Bell

Part of the Nationwide Bell System

An Equal Opportunity Employer

Congratulations
Class of 1969

WAYNE'S MARKET

1004 West Goguc
Phone WO 2-6654

Congratulations
to the Class of 1969
ORA'S STEAK HOUSE
195 North 20th St.



When you say



"HEY
CULLIGAN
MAN!"

You get

ROGER E. DAVIS

General Manager

CULLIGAN WATER CONDITIONING OF
BATTLE CREEK, INC.

465 Dickman Rd., Battle Creek, Michigan 49015
Phone: 964-3788

**COMMERCIAL!
INDUSTRIAL!
RESIDENTIAL!**

ALL WORK
GUARANTEED

- Parking Lots
- Service Stations
- Playgrounds
- Driveways
- Approaches
- Tennis Courts

Free Estimates!

PHONE WO 4-1720

ASPHALT SEALER Will
Add Years to the Life of Your Paving!

LAKELAND ASPHALT CO.

474 AVENUE A — BATTLE CREEK

Congratulations!
BOB'S BARBER SHOP
1039 W. Territorial

ELBERT ASHLEY
FLORIST
Wholesale and Retail
2207 West Columbia Avenue

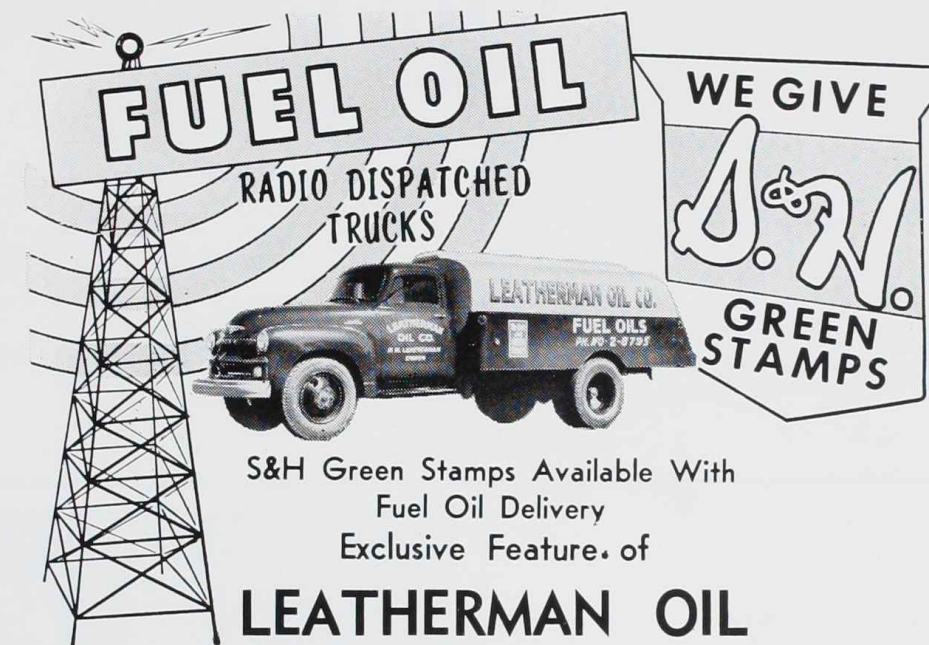

COMPANY

455 UPTON AVE.

24-Hour Emergency Furnace Service
Radio Dispatched Trucks
Meter Printed Delivery Tickets
PHONE WO 2-8795

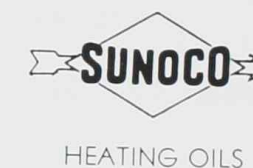

Congratulations!

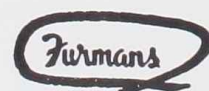

22 W. Michigan

Best Wishes
From

**SMITH-HAMMOND
PIPING COMPANY**

MECHANICAL CONTRACTORS

400 North 24th Street
Battle Creek, Michigan 49015

... FOR GIFTS OF FINE JEWELRY ...
Diamonds Watches Silverware
China Crystal Gifts
Class Rings

We Feature a Complete Engraving
Service

Aaron J. Pearlman's
THE JEWEL BOX

"Battle Creek's Finest Jewelry Store"

EARN'S MOVING & DELIVERY SERVICE



2475 Dickman Road
Battle Creek, Michigan
Phone 962-7511

Best Wishes
Seniors



Post Division, General Foods Corporation

**BOSKER
BRICK COMPANY**
Face and Common Brick
Fireplace Materials
Stone and Masonry Supplies
17 Springfield Drive
Battle Creek, Michigan
Phone WO 8-8181

Congratulations to the
Class of 1969



**QUALITY PETROLEUM
PRODUCTS**

W. E. "BUD" FISH, Agent
1583 Dickman Rd.

Congratulations
Class of '69

RANDY'S MARKET

341 N. 20th 965-6461

Congratulations
to the Senior Class
of 1969



BURRELL'S

For a location convenient to you:

DOWNTOWN 964-0071
SPRINGLAKE LANES 964-2268
160 E. COLUMBIA AVE. 964-2607
COLUMBIA PLAZA 964-2180
or 964-0951



Congratulations
Class of '69

P & M CONSTRUCTION CO., INC.

1381 Dickman Rd.
Excavating and Bulldozing

**EATON
YALE & TOWNE
INC.**

Eaton Valve Division
BATTLE CREEK, MICHIGAN

MILLER JEWELERS

For the finest names in
Jewelry—Be sure to shop at
MILLER Jewelers

"A SQUARE DEAL ALWAYS"

36 West Michigan
Battle Creek, Michigan
WO 4-7141





Congratulations
to the Class of 1969
RUGGLES GIFT SHOP
882 Capital Ave. S.W.
MARY and DALE WAGNER,



the
**Clarklift 500
Series**

**A new breed of
extra-capacity lift trucks**



INDUSTRIAL TRUCK DIVISION / BATTLE CREEK, MICHIGAN

WALTERS PLUMBING
and
HEATING SUPPLIES
189 N. 20th Street
Battle Creek, Michigan

OFFICE WO 3-1567
Best Wishes

Battle Creek Gravel Co.
SPECIFICATION
WASHED SAND, GRAVEL, CRUSHED STONE
"READY MIXED CONCRETE"

3800 Dickman Road
Battle Creek, Mich.

THREE
CHEERS



For
the
Graduating
Class
of
'69



—Congratulations—
COLE'S

• DOWNTOWN • COLUMBIA PLAZA
64 W. Michigan Ave. In Lakeview

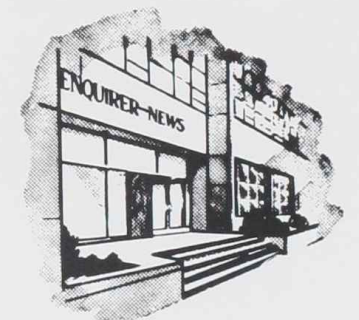

*We honor
the Class of "1969"*

ENQUIRER AND NEWS
BATTLE CREEK, MICHIGAN

THE DRUG SHOP
CHARLES C. BAUMANN, Pharmacist
697 Capital Ave. S.W.
Phone 962-8561

THE ECHO STAFF
Salutes the
**PUBLIC-MINDED
BUSINESSMEN**
That Have Advertised in
the 1969 ECHO

"DEALSVILLE"—
KIMBALL FORD
"Kimball Trades For Less"
295 Dickman Rd. 965-7771

Zenith
LIL'S RECORD SHOP
11 Capital Ave. N. W.
Radios Records Phonographs
Guitars

Congratulations
Class of '69
**BARNEY'S GLASS
SERVICE INC.**
79 S. 20th Street



Much Success and Happiness
to the Class of 1969
from
BATTLE CREEK WRECKING CO.
1015 Emmett Street
Battle Creek, Michigan

Thank goodness
it's over!



YEARBOOKS



BY TAYLOR